1962

Rambler

Shirley Power

Digitized by the Internet Archive
in 2019 with funding from
LYRASIS and LYRASIS Members

https://archive.org/details/ramblerthe09rena

Moods of Renan High School

Renan is the place where we create our dreams and make plans for the future. Our way of life at Renan High School is formulated from the emotions that are reflected in all we do. To capture these moods for you, the RAMBLER staff . . .

RENAN HIGH SCHOOL — GRETNA, VIRGINIA

Rambler

VOLUME NINE

PUBLISHED BY THE BETA CLUB

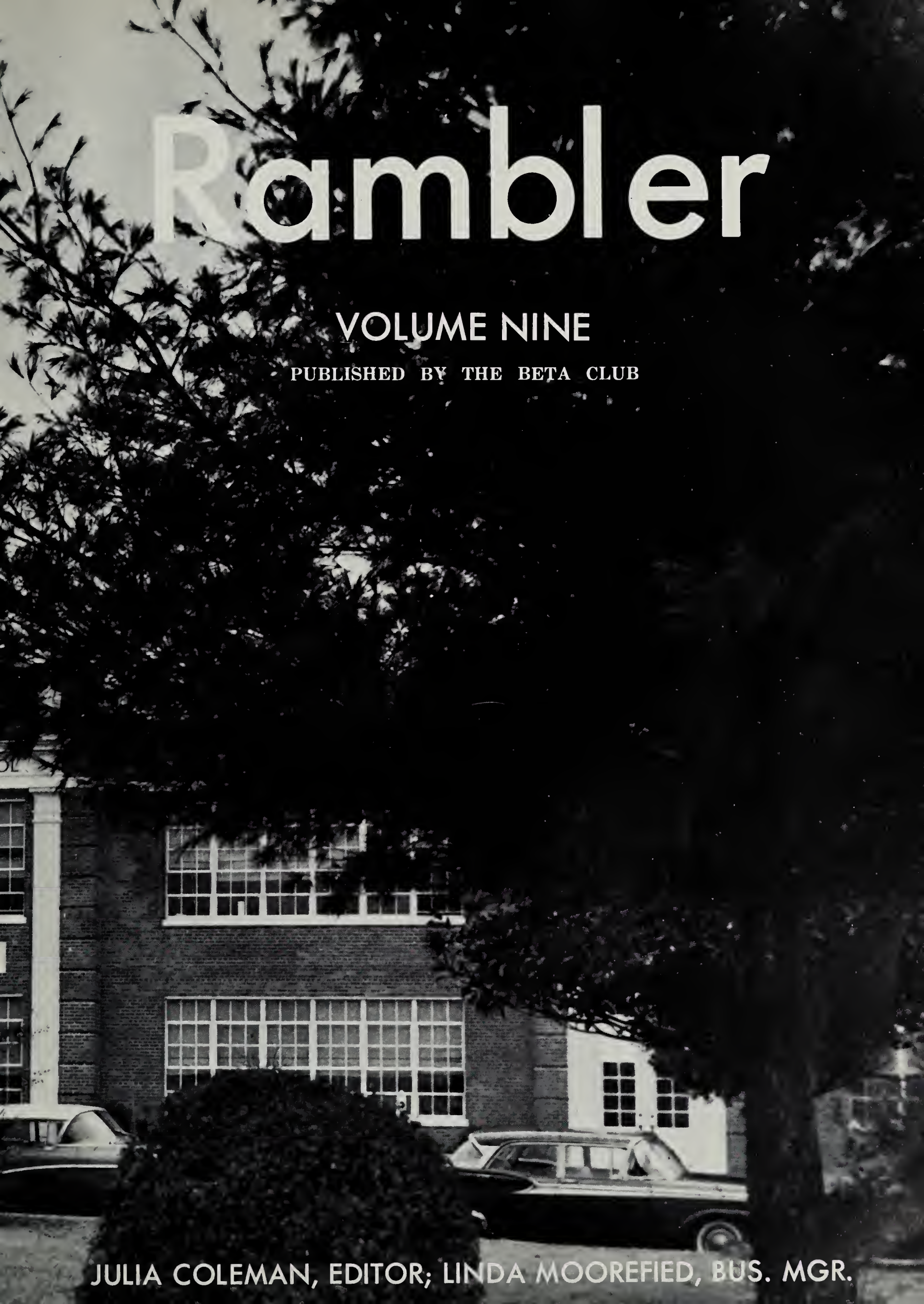

JULIA COLEMAN, EDITOR; LINDA MOOREFIED, BUS. MGR.

Dedication

For her devotion to the profession of teaching, for her inspiration to her students, and for those wonderful qualities that make her one of our best loved people, The Rambler Staff dedicates the 1962 edition of the Rambler to Mrs. Patricia Short.

Dedication

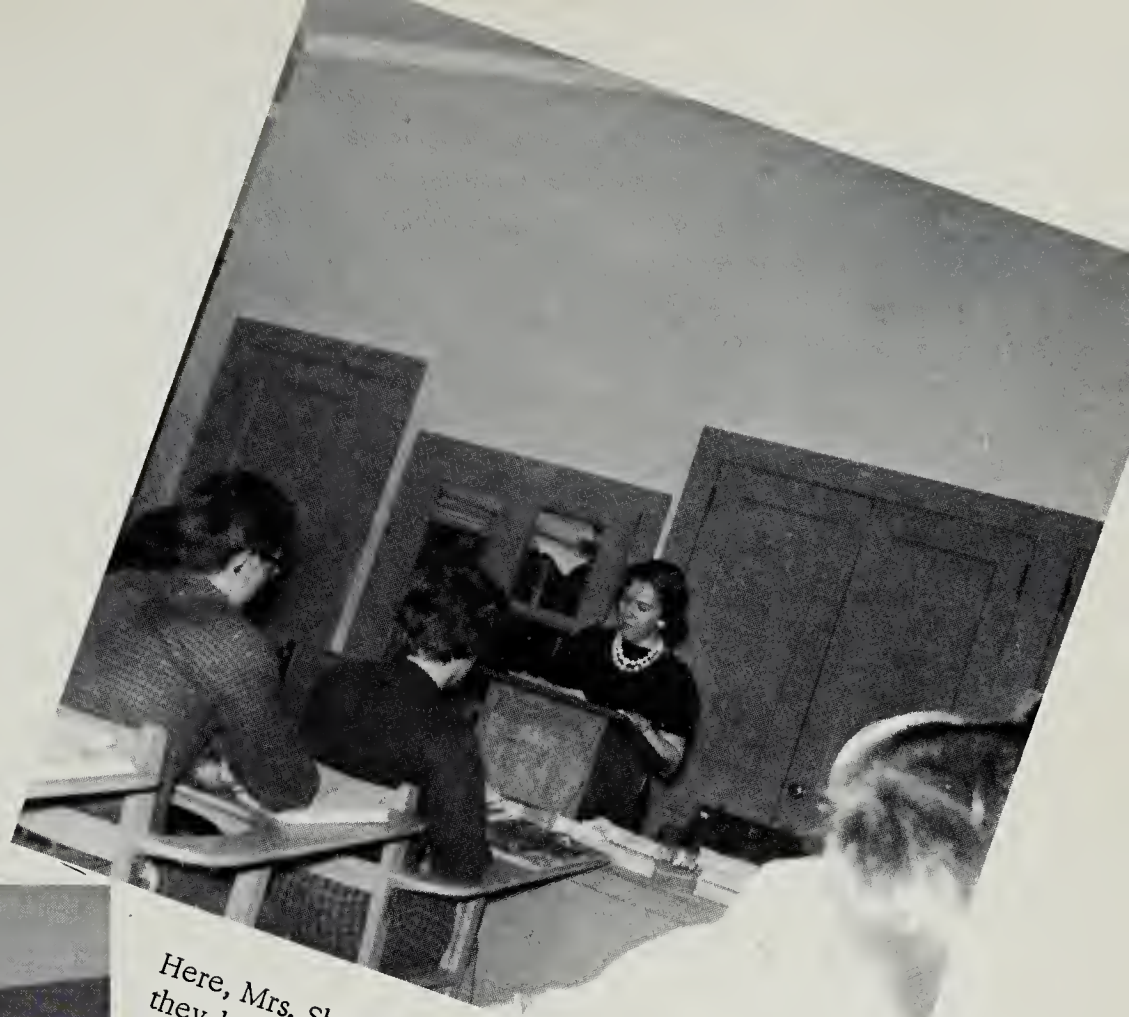

Here, Mrs. Short gives an assignment to make sure they have covered the material.

Through her friendly smile, Mrs. Short has a personal relationship with each student.

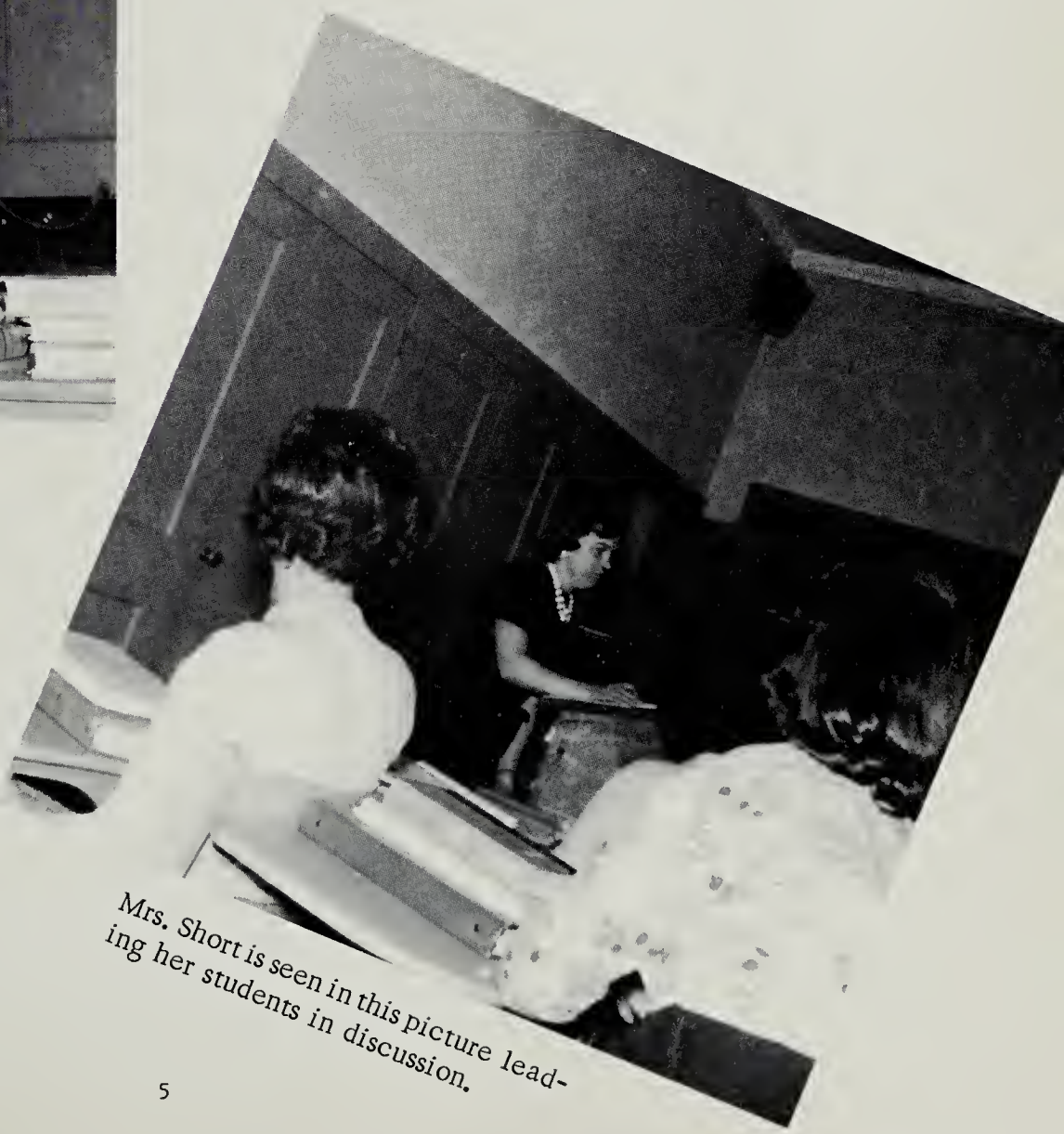

Mrs. Short is seen in this picture leading her students in discussion.

Table of Contents

ACTIVITIES 17

ADMINISTRATION 45

ADVERTISEMENTS 81

ATHLETICS 37

CLASSES 51

DEDICATION 4

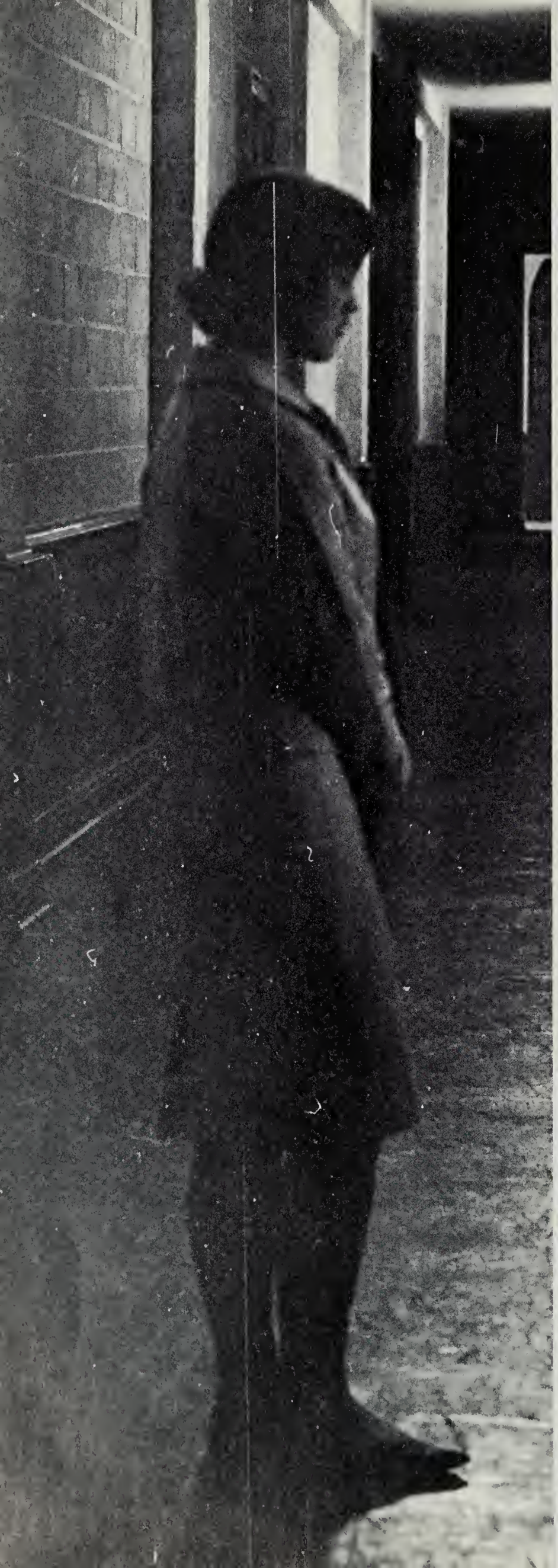

Many and

Life at Renan High . . . a varied pattern of sights, sounds, colors . . constantly blending. September, the warm days that still seem like summer, halls and grounds echo with the vacation-happy laughter of students. Old friendships are renewed . . . new ones made. Sun bright days beckon escape . . . bewilderment and happiness walk hand in hand. Dues to be paid . . schedules and teachers . . . books . . absentee excuses. The newness slowly wears off; the scene settles, it is good to be back.

September blends reluctantly with October, . crisp mornings . . . warm days . . . frosty nights. The halls ablaze with color. Soccer and cheerleader tryouts. The air brittle with anticipation . . . soaring school spirit . . . the cheering after the Renan Song Happy sounds from the floor at our first dance . . . childish laughter for no reason. A time and a place to be alone with yourself or with someone special on warm afternoon walks. Life is good.

November and a prelude to winter. The sounds of the deserted classroom after the 3:00 stampede . . . the hollow echo of your own footsteps when you are the last to leave after 6 weeks tests . . . reflection . . Why am I here? A yearning for individuality . . . basketball tryouts . . . thrills and disappointments.

Mrs. Mary S. Anderson and her Senior English Class.

Varied are the Moods at

Winter . . . barren trees and brown grass. The rain, the sleet, and the beautiful snow . . . outside, but within, the tempo quickens, holidays . . . the close of the old semester . . the start of the new. Basketball tournaments . . . Plans to complete the year. False spring . . the sudden return of winter. Hope mingles with frustration, chaos, restlessness. . and the pulse beat of activity moves steadily.

Spring . . . unbelievably sudden. The sun-drenched fields beckon, our windows are opened . . . spirits soar. There is so little time . . . so many things to do. Quick backward glances to patterns that lie ahead. Then June. Seniors say their last good-byes . . . underclassmen move forward . . . joy and sadness blur together. The last of the multishifting scenes falls into place. Patterns have blended, shifted, changed. . . but are not lost. They are captured forever in our hearts and minds.

Wendy Giles, a speech Arts student, is setting the mood for her next play.

Joan Trent, Anne Jacobs, Lavonne Power, and Linda Dawson, nominees for Miss Renan, making sure they look their prettiest.

Renan

the joy . .

JOY: happiness that bubbles over . . . the coveted invitation to pledge a club . . . the breath-held moment at Beta assembly, then the tap on the shoulder . . . a day when warm winds bring summer thoughts . . . the thrill of a job well done . . . lighthearted freedom of a Friday afternoon . . .

Can you see Linda Allen's disappointment after losing that important game?

Julia Coleman, President of the Beta Club, presenting Ida Albeck with her membership card after she was tapped at the Beta Assembly.

GAIETY: joy that is voiced in a happy exchange of insults and wise-cracks . . . lunchtime . jokes and carefree laughter . . . parties . . . the enchanted moment of a dance . . .

EXCITEMENT: unbearable suspense before the big game . . . seeing the team off . . . the smell of victory . . . the wild cheering . . the endless waiting for a holiday . . . Play night . . . backstage jitters, stagefright, then the thrill of audience response . . . the tense expectancy of elections

Wendy Giles gives the Cheerleaders and team members a few pointers on sportsmanship.

the gaiety . . . the excitement . . .

ANXIETY: a tied-up score . . . "Come on, Ramblers!" . . . exam week . . . apprehensions . . the dreadful moment before the report cards . . . the problem that will not solve . . . the theme that refuses to come . . . the half-fearful, half-hopeful waiting for scholarship announcements . . . deadline time . . .

HOPE: the goals we seek . . . nominations . . . "Will it be me? . . papers returned . . . "Did I pass?" . . . The anticipation of sophomores who will be juniors . . . the juniors who will be seniors . . . and for the seniors fulfillment of dreams . . . attainment . . .

Christmas is a joyous season . . . indicated by the work of Mrs. Rowlands fourth graders.

Santa will soon be on his way, says Ann and Peggy Jacobs.

The second team gets in practice for the next big game.

the anxiety . . . the hope.

the companionship . . . the solitude . . .

COMPANIONSHIP: The crowd . . . the exuberant feeling of belonging . . . a walk between classes . . . good-natured banter . . . a smile . . . a friendly "Hi" . . . a promise . . . "See you at the game!" . . . shared moments of joy and the sadness . . . jostling crowds in the halls . . . the Lounge after school . . .

Helen Worsham, Wylene Compton, Carolyn Hutcherson, and Joan Robertson are shown here talking over their plans for that night. This is a typical scene at Renan.

These Students are on their way to lunch after a government class.

James Stone, a senior, is shown here gazing at Renan, thinking of the many memories he will be leaving behind.

. . *the spirit* . . .

SOLITUDE: The late-afternoon loneliness of silent classrooms and empty halls . . . deep shadows playing across the school yard . . . a time to reflect . . .

SPIRIT: Red and white badges . . . red skirts . . . 2:45 pep rallies . . . hoarse cheers . . . Renan High is hard to beat . . . fight songs . . . "Come on, Ramblers, raise that score." but more, too . . . respect for others . . . honor, sportsmanship . . .

Here is shown some of the Renan students at one of their pep rallies. These pep rallies are held to promote good sportsmanship and enthusiasm at our basketball games.

The warm relationship of students and teacher working together . . . the close fellowship of serving the school . . . the satisfaction of blending talents in orchestra or choir . . . the responsibility of helping publish the annual . . . the beauty of the school grounds, especially at twillight when it is at rest . . . these and so many more moods . . . this is Renan High.

Judy Moon and Nancy Bruce talking to Mrs. Short, portraying the warm student-teacher relationship that exists at Renan.

the many qualities . . .

The Club Presidents, Linda Dawson, FHA, Gene Hutcherson, FFA, Ann Jacobs, SCA, Lynda Hart, FBLA, and Julia Coleman, Beta, get together to make sure their special write-ups in the annual.

Mr. Johnson, Principal, is conferring with Edna Compton and Nancy Hutcherson about student activities.

Mrs. Poindexter, band director, giving instructions just before playing for the school assembly and for the night of the PTA.

that distinguish our school from others

"RENAN HIGH SCHOOL"

HIGH
SCHOOL

Activities

Perpetual motion . . . Club Meetings . . . projects . . . spoken pledges . . . A new S.C.A. . . . Symbol of unity . . . working together. Basketball practice . . . The tired bodies from running laps . . . the happy faces caused by victory. Deadline panic . . . "I need six more inches of ads!" And dances . . a wonderful Never-never Land. Curtain time . . . clammy hands . . . the show is on. The sweet taste of victory is debating . . . the inexplicable pride in seeing your news in print. Enthusiasm . . . work that is love made visible.

Wylene Compton, Wendy Giles, Roger Dawson and Steve Bennett, nominees for Homecoming King and Queen, eagerly await the outcome of the voting, done by the student body.

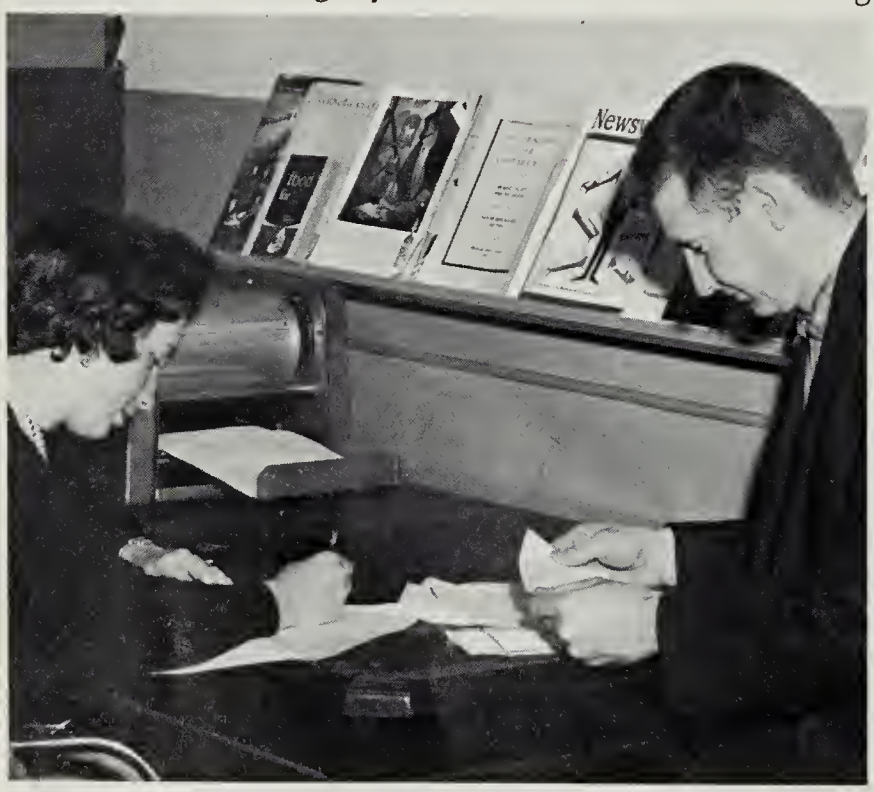

Mrs. Mary Blair and Mr. Harold Johnson, our Monogram sponsors, are hard at work counting the ballots for king and queen.

This our Trophy Case shows what many of our past and present students have joined together to achieve.

The Monogram Banquet influences the alumni to return.

Hortense Updike and Marie Waller are selling badges to make money for their sophomore class.

Joan Trent, Ann Jacobs, Mary Vaughan, and Julia Coleman were nominated for the D.A.R. Award by the Senior Class.

Wylene Compton and Roger Dawson discuss plans for that big night . . . The Monogram Banquet!

Carroll Bruce, J. D. Moon, Carolyn Hutcherson, and Linda Moorefield, Juniors, are making plans for the Junior-Senior Prom. Sh h! Don't tell anyone.

Everyone at Renan looks forward to those special activities, that provide fun for all and funds for some class treasury! The Monogram Banquet gives the athletic students something to look forward to after games are over. The trophys, letters, and bars that are given at this banquet really makes it an exciting time.

The Junior-Senior Banquet and/or Prom gives the girls a chance to look their prettiest and the boys a chance to show them off. The Seniors really feel big at this dance, because the Juniors honor them by sponsoring the most elaborate activity at Renan.

The spirit and co-operation makes activities at R. H. S. extra special.

Joan Trent, Linda Dawson, and Ann Jacobs are the runners-up for the title of Miss Renan.

Runners-up for Miss Renan

Lavonne Power, daughter of Mr. and Mrs. Allison Power, was chosen by the student body to represent Renan High School in the Chatham Parade.

Miss Renan

One of her talents was to play guard on our basketball team.

Officers: Anne Jacobs: President, Helen Worsham: Vice President: Winnie Saunders; Secretary: Morgan Allen: Treasurer: and Racheal Hutcherson, Reporter.

Sponsor:
Mrs. Patricia Short

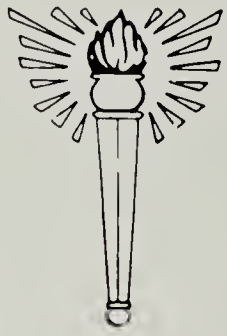

Student Council Association

1961-62 introduced a new organization to the students and faculty members of Renan High School. The first Student Cooperative Association was organized for the benefit of all.

The main purposes of this organization are to promote better understanding between students, faculty, and the administration of the school, and to encourage better relations among the students.

The new S.C.A. Council with their advisor, Mrs. Patricia Short, has tried to lay a firm foundation for the future of the Renan Student Cooperative Association. It is their sincere desire that the S.C.A. can contribute to a better Renan High School for all.

FIRST ROW: Morgan Allen, Sayford Moon, Roger Dawson, Wayne Crews, R. J. Rowland. SECOND ROW: Montel Bruce, Winnie Sue Saunders, Linda Allan, Jane Edwards, Racheal Hutcherson, Wylene Compton. THIRD ROW: Ann Jacobs, Helen Worsham, Linda Dawson, Joan Robertson, Joan Trent, Brenda Jennings, Dorothy Wilson, Jean Barley.

body encourages student leadership, works for school improvement.

The Constitution Committee has lots of problems to solve in producing a Constitution. Those working are Winnie Saunders, Brenda Jennings, Joan Robertson, Racheal Hutcherson, Morgan Allen, Gene Hutcherson, Linda Dawson, Helen Worsham and Sayford Moon.

Joan Trent, Chairman, gives the Project Committee some of the ideas for projects to Montel Bruce, Jane Edwards, Dorothy Wilson, Wayne Crews, and R. J. Rowland.

The Finance Committee gets a review of the SCA's financial standings. They are Jean Barley, Morgan Allen, Wylene Compton, Roger Dawson, and Linda Allen.

Senior members of the Student Council, Linda Dawson, Wayne Crews, Ann Jacobs, Gene Hutcherson, Wendy Giles, and Joan Trent, are getting a few suggestions from Mrs. Short, sponsor.

Miss Kelly, sponsor, Janice Blackstock, Editor, and Wendy Giles, Assistant Editor, make important decisions on the Renaner.

Linda Mitchell and Nancy Blackstock get ready to "run-off" the pages.

Renaner increases news scope,

Art work, an issue printed in Red ink and well-prepared articles added special touches to the year's issues. New features and columns greatly increased reader appeal. Through the combined efforts of Janice Blackstock, Editor, Wendy Giles, Assistant Editor, Miss Kelly, sponsor, and the staff, the Renaner has maintained high publication standards and has established a good journalistic style at Renan High School.

Donald Adams and Carolyn Hutcherson write their part of the Renaner.

Linda Hart, Wendy Giles, Nancy Eanes and Lavonne Power type the Renaner.

Enthusiasm combined with hard work has helped the Renaner staff produce a better paper this year. Keeping the students informed about the latest school happenings was the main objective of the staff as they worked and prepared each issue.

The Renaner is sponsored by the Future Business Leaders Club. Each member of the club is urged to work with the editor to make the Renaner a success.

Barbara Elliott, Linda Hart and Wylene Compton work on their articles.

staff creates new feature column

The high school reporters pool their thoughts for the Renaner. SEATED: Helen Worsham, Joan Robertson, Brenda Good. STANDING: Julia Coleman, Racheal Hutcherson, Ozelle Compton, Winnie Saunders.

Edna Compton and Delma Arthur do special typing work on the Renaner.

Linda Moorefield, Business Manager, and Anne Jacobs, Assistant Business Manager, are responsible for approximately $2,000 worth of ads. It's a hard job, but a very necessary one.

Rambler Staff

Rambler staff strives

One hundred twenty-five Ramblers were published this year. Some of these annuals will be stored in the bottom of a chest, and some will be placed on a table in a bedroom to one day welcome an adult returning from college. Some will become the victims of our children's inquisitive little hands, and some will be forgotten. Many years from now in the fall of our lives, some of us will open this book again. The pictures and captions will mean even more to us then, when our classes exist no more and these are faraway, dim memories for us. The 1962 Rambler is, and always will be, the magic of memory and the immortality of Renan High.

FRONT ROW: James Stone, J. D. Moon, Anne Jacobs, Linda Moorefield, Ida Lou Albeck, Steven Dunn, R. J. Rowland, Julia Coleman. TOP ROW: Ozelle Compton, Helen Blair Worsham, Joan Robertson, Edna Compton, Jane Edwards, Peggy Jacobs, and Linda Dawson.

for excellence; plans theme to include all phases at R H S

The Rambler Staff has worked hard. They have had staff meetings at night so all the staff would be able to know more about the yearbook. We have all worked hard for the success of this yearbook.

Julia Coleman, Joan Robertson, Steven Dunn, James Stone are seen here getting ready to solicit for ads.

Mrs. Hutcherson, Linda Dawson, James Stone, and R. J. Rowland work on picture layouts.

Julia Coleman, editor, Peggy Jacobs, assistant editor, along with their advisor, Mrs. Hutcherson start plans on the yearbook progress chart and set dates to solicit for ads.

Jane Edwards, Helen Worsham, and Ida Albeck make sure everything for each page is in the correct envelope.

Helen Worsham, Peggy Jacobs, Edna Compton and Linda Dawson, Special Editors, start work to make the yearbook a great success.

Students interested in dramatics and

Wilbour Kelly, Delma Arthur, Linda Dawson, and James Stone, the cast for the play "Pearls", practice together to learn lines.

The Speech Arts class, under the excellent direction of Mrs. Mary S. Anderson, has many interesting projects for the development of the students ability to speak effectively in public. Interest in these projects is heightened by the Forensic Contest. Preliminary contests are held in the school and the winner then goes to the Forensic Contest. Although all high school students are eligible for most of the contests, the Speech Arts class puts special emphasis on entering the contests.

Through the Speech Arts class, many students develop their special abilities by entering the contest of their choice. The Speech Arts class is one of the best at Renan for developing us, the Renan students, into successful citizens.

FIRST ROW: Julia Coleman, Linda Dawson, Gene Hutcherson, Nancy Blackstock, Wendy Giles. SECOND ROW: Delma Arthur, Judy Moorefield, Janice Blackstock, Billie Giles. THIRD ROW: Minerva Worsham, Jane Edwards, Wayne Worsham. FOURTH ROW: James Stone.

Art find outlet for self-expression

Leslie Johnson, Judy Layne, Carroll Dillard, Judy Moon, and David Booker are putting the finishing touches on the puppets.

Anne Jacobs, Nancy Eanes, Gerald Trent, Lynda Hart, and Tommy Saunders are shown here working on their puppets. From start to finish, I'm sure their work was interesting and constructive.

FHA Officers: SEATED, Ann Jacobs, Second Vice President; Winnie Saunders, First Vice President; Linda Dawson, President; Ida Lou Albeck, Secretary. STANDING, Peggy Jacobs, Treasurer; Lavonne Power, Parliamentarian; Ozelle Compton, Reporter; Joan Robertson, Historian; Jane Edwards, Song Leader; and Mrs. Elizabeth Harper, Sponsor.

Towards New Horizons

The Future Homemakers of America is a national organization which helps high school girls in preparing them as a good homemaker. The FHA helps a girl to realize the importance of worthy home membership; to work to have democracy, wholesome recreation, and creative leadership in the home and community. It also helps a girl to prepare for a career in home economics.

Renan has had an FHA chapter for 16 years. During these years the chapter has grown in leadership and membership. For the past 4 years Mrs. Elizabeth Harper has been the advisor, and under her guidance the chapter has benefited from many worthwhile projects. Some of the projects this year are: the adoption of Sue Moses, Renan FHA entering a float in the Altavista Parade for the first time, going to church as a whole group with Sue, modeling in the Danville Fair, the FHA-FFA Banquet and Prom, FHA Week, and some other projects featuring Good Citizenship.

Mrs. Harper is shown helping one of the girls in her Home Economics Class. FHA and Home Economics go hand and hand in building the future homemakers.

FIRST ROW: J. Worsham, B. Dawson, E. Rowland, M. Jennings, J. Blanks, S. Saunders, G. Roberts, J. Edwards, B. Woodson, P. Lanier. SECOND ROW: N. Rowland, S. Dillard, J. Saunders, B. Pickeral, J. Blanks, C. Williamson, B. Layne, D. Yeatts, R. Hutcherson, L. Allen. THIRD ROW: J. Brooks, J. Dunn, B. Hoskins, E. Lea, E. Hutcherson, C. Moon, G. Hutcherson, N. Hodnett, N. Moon, A. Saunders. FOURTH ROW: B. Elliott, J. Moon, P. Jacobs, O. Compton, A. Jacobs, L. Dawson, W. Saunders, A. Moschler, L. Roach, B. Jennings. FIFTH ROW: J. Layne, L. Power, N. Bruce, M. Waller, L. Moorefield, P. Watlington, J. Moorefield, D. Arthur, C. Hutcherson. SIXTH ROW: H. Worsham, J. Blackstock, N. Blackstock, B. Good, M. Vaughan, N. Layne, L. Lewis, C. Hutcherson, L. Michell, J. Robertson.

Learning to do, doing to Learn, Earning to Live, Living to Serve.

The FFA is a national organization of students taking vocational agriculture in high school. Its aims and purposes are: To develop competent, aggressive, rural and agricultural leadership; to strengthen the confidence of farm boys and young men in themselves and their work; to create more interest in the intelligent choice of farming occupations; to encourage members in the development of individual farming programs and establishment in farming; to participate in worthy undertakings for the improvement of agriculture; to develop character; train for useful citizenship and foster patriotism; to participate in co-operative effort; to encourage and practice thrift; to provide and encourage the development of organized rural recreational activities.

President; Gene Hutcherson; Vice President; Leslie Johnson; Secretary; Andy Nuckols; Treasurer; R. J. Rowland; Reporter: Jessie Moon; Sentinel: David Booker; Chaplain; Gerald Jacobs; Parliamentarian; G. E. Milam; Sponsor; Mr. Charlie Franks.

Marvin Barley, Jackie Andrews, Larry Jones, and Jimmy Rust are seen here working with Mr. Franks in the shop.

FRONT ROW: Sponsor: Mr. C. J. Franks, Wesely Jacobs, J. D. Moon, Billy Tucker, Jackie Andrews, Tommy Davis, Gene Hutcherson, Jessie Moon, Clarence Oakes, Ricky Milam, Melvin Dudley. SECOND ROW: Oscar Robertson, James Hubbard, Harold Keattes, Carroll Dillard, Tommy Saunders, G. E. Milam, Andy Nuckols, Wayne Crews, David Hutcherson. THIRD ROW: Roger Dawson, Charles Dawson, Page Finch, Larry Jones, Wilbur Kelly, Leslie Johnson, Marvin Barley, Gerald Jacobs, Ronnie Wyatt, Sammy Stone, Philip Shotwell, R. J. Rowland, Hammie Saunders.

Future Business Leaders join to learn co-operation, achievement.

Officers: SEATED, Julia Coleman, Secretary, Lynda Hart, President, Wendy Giles, Vice-President, STANDING, Carolyn Hutcherson, Paulette Watlington, Co-historians, Helen Worsham, Reporter, Ida Albeck, Chaplain, Wylene Compton, Song Leader, Jane Edwards, Treasurer, Miss Nancy Kelly, Sponsor.

FUTURE BUSINESS LEADERS CREED

We believe that free education is the right of every young person in America.

We believe that the future of America depends upon mutual understanding and co-operation of business, industry, labor, the home and church, the school, and by the peoples of our own and other lands. We agree to do our utmost to bring about better understanding and co-operation on the part of all these groups.

We believe every young person should prepare himself for a useful occupation, and that he should carry on that occupation in a manner that will bring the greatest good to the greatest number.

We believe every young person has a right to earn his living at a useful occupation and that this right should not be denied him because of race, color, or creed.

We believe every young person should take the responsibility for carrying out assigned tasks in a manner that reflects credit to himself, his associates, his school, and his community.

We believe in our own ability to work efficiently and to think clearly, and we pledge ourselves to use these abilities to make America a better place for everyone.

Under the leadership of our capable sponsor, Miss Nancy Kelly, the FBLA hopes to make this one of their most successful years.

Wylene Compton, Helen Worsham, Linda Moorefield, Delma Arthur, Linda Hart, Paulette Watlington, and Carolyn Hutcherson work on the FBLA Scrapbook.

FIRST ROW: Julia Coleman, Barbara Elliott, Jane Edwards, Janice Blackstock, Joan Robertson, Linda Moorefield, Carolyn Hutcherson, Judy Moorefield. SECOND ROW: Dorothy King, Hilda Williamson, Dean Layne, Ida Albeck, Delma Arthur, Wylene Compton, Paulette Watlington. THIRD ROW: Nancy Blackstock, Shirley Power, Edna Compton, Brenda Good, Donald Adams, Billy Anderson, Linda Mitchell, Wendy Giles.

The Beta Club Builds Standards for Service and Leadership in the School

"Let us lead by serving others" is the motto of the National Beta Club, a leadership service organization for students in their Sophomore, Junior, and Senior years. The Beta Club was founded to stimulate effort, promote character, to reward merit, stimulate achievement and to encourage and assist members to continue their education after high school graduation.

Membership is based upon good mentality and character, achievement, commendable attitude, and the other Beta principles, leadership, honesty, charity, and service. The Beta Club's main project is the publishing of a yearbook. The club also holds regular monthly meetings with planned programs and at this time awards a courtesy award to an outstanding person in the club. Some of the other events are: attending the annual state convention, preparing bulletin boards, serve a Ruritan supper and sponsors a spring dance.

We have 15 members wearing the Beta Emblem. We are very proud to wear this emblem and we try to live up to the ideals for which the Beta Club stands.

Mrs. Kathryn Hutcherson, Sponsor; Julia Coleman, President; Helen Worsham, Vice President; Linda Moorefield, 2nd. Vice President; Linda Dawson, Secretary; Peggy Jacobs, Treasurer; Joan Robertson, Reporter.

Linda, Jula, Joan, and Edna are shown here working on the plans and projects for the year.

R. J. Rowland, Peggy Jacobs, James Stone, Linda Dawson, J. D. Moon, Joan Robertson, Stephen Dunn. 2ND ROW: Edna Compton, Ozele Compton, Ida Lou Albeck, Ann Jacobs, Julia Coleman, Jane Edwards, Linda Moorefield, Helen Worsham.

The Monogram Club promotes school spirit; and Sportsmanship

Officers: Roger Dawson, President; Wylene Compton, Vice-president; Nancy Bruce, Secretary; Wendy Giles, Treasurer; Sponsors: Mrs. Mary Blair and Mr. Harold Johnson.

The Monogram Club members are composed of students who have fulfilled the requirements for lettering in some kind of sport activity. The main goal and objective of the club is to promote good sportsmanship at the games. Some of their activities planned for the coming year to have a homecoming game, and also go to a basketball game away, near Richmond. The Monogram Club hopes to have a banquet in the spring. The club has a total of 30 members.

Mrs. Blair and Mr. Johnson sell Randy Treadway a Renan Monogrammed shirt.

FIRST ROW, Left to Right: Julia Coleman, Shirley Power, Nancy Eanes, Jo Ann Moorefield, Nancy Bruce, Peggy Jacobs, Helen Worsham, Wylene Compton, Linda Hart, Paulette Watlington, Wendy Giles. SECOND ROW: Stephen Dunn, J. D. Moon, Morgan Allen, Judy Moorefield, Carolyn Hutcherson, Gene Hutcherson, Roger Dawson, Randy Treadway. THIRD ROW: Billy Anderson, Sayford Moon, Harold Keatts, R. J. Rowland, David Booker, David Yeatts, Richard Adams.

Band displays Students' Talents

Officers: Mary Vaughan,-President; Michael Lea, Vice-president; Anne Moschler, Sec. Treas.; Leslie Moon.

The Renan Band, under the direction of Mrs. Edith Poindexter, entered its second year with enthusiasm. We were still a small group but we have several students who started studying this year. We are looking forward to having them play with us next year.

During the school year we played for assembly programs, P.T.A. meetings and gave our annual Spring Concert jointly with the Glee Club.

Our aim has been toward better musicianship and with the aid of our director we have made satisfactory progress.

These boys started in the band this year. Next year they will be able to play as regular band members.

Band

LEFT TO RIGHT: Cathy Thompson, Ann Pruitt, Janet Wright, Linda Layne, Peggy Rowland, Anna Moschler, Mary Vaughn, Sarah Pruitt, Mike Wilson, Butch Hoskins, David Hutcherson, Leslie Moon, Glen Dalton, Brent Shelton, Mike Lea, Mrs. Edith Poindexter, director. Not Pictured: Glenda Cothran, Kitty Sue Elliott and Elizabeth Doss.

FIRST ROW: Nannie Rowland, Dorothy Wilson, Judy Dews, Judy Moorefield. BACK ROW: Oscar Robertson, Roger Dawson, Harold Keattes, Sayford Moon, Gene Hutcherson, Morgan Allen, Pete Walker, Clarence Oakes, Linda Dawson, Pianist.

The Glee Club works long hours each day to obtain perfection.

President: Roger Dawson, Vice President: Harold Keattes, Reporter: Sayford Moon, Secretary-Treasurer: Linda Dawson, Sergeant-at-Arms: Gene Hutcherson, Sponsor: Mrs. Edith Poindexter.

The Glee Club has been very successful this year under the excellent leadership of our director, Mrs. Poindexter. This year we have provided musical entertainment at P.T.A. meetings, community church assemblies, The Spring Festival, held annually at Chatham High School auditorium and at a talent show held at Renan High School. We have learned to accept and to sing a wide variety of music through our study of theory, music history and appreciation. Our Glee Club is considerably smaller than ones preceeding us, since we have only 17 members, but we wish to express our gratitude to our director for the great interest she has taken in the Glee Club this year and for the appreciation of fine music we have learned under her leadership this year.

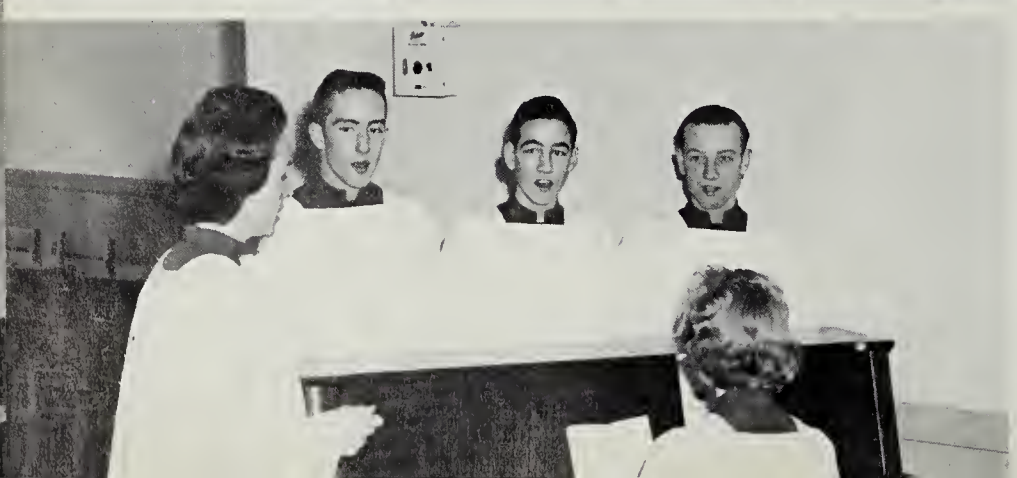

Mrs. Pointexter leads these Senior members, Gene Hutcherson, Harold Keattes, Roger Dawson, and Linda Dawson, while they sing a pretty song.

Athletics

Physical growth . . . teamwork . . . sportsmanship. The hushed quiet of the locker room before a game . . . the roar of the packed stands . . . words of encouragement during halftime. Fantastic one-point basketball upsets . . . the thrill of being in the tournament . . . the loud shrill of the whistle and the referee saying "Walking". The crack of the bat against the hardball . . . the fans standing as the ball goes over the fence for a homerun . . . the excitement of the boys going up and down the soccer field waiting for a chance to kick the ball into the net. Ramblers proud in victory, undaunted in defeat.

Helen Worsham

Corolyn Hutcherson

Paulette Watlington

Nancy Eanes

Girls

Girls' basketball is a sport that is enjoyed by all high school girls. These girls have shown their enjoyment in this game by representing Renan as a team. With the advice from Mrs. Mary Lou Blair, they earned the position of second place in Group III. After winning their first tournament game with Callands, they go on to play for the Group III Championship.

Some of the team members get in practice in hopes that there will be a victorious season ahead.

Co-captains, Wendy Giles and Helen Worsham, lead their team on to victory and, with their pretty smiles, give them that extra confidence when they need it most.

Wendy Giles

Wylene Compton

Shirley Power

Lavonne Power

Basketball

Our team has worked extra hard this year to promote sportsmanship and spirit in the school and community. Aside from bringing honor to Renan, these girls have strived foremost to represent our school well.

Judy Dunn, Manager, Earleen Hutcherson, Gerleen Hutcherson, Judy Edwards, Jo Ann Moorefield, Lavonne Power, Nancy Eanes, Wylene Compton, Carolyn Hutcherson, Paulette Watlington, Shirley Power, Nancy Moon, Mary Robertson, Mrs. Mary Blair, Coach, CENTER, Helen Worsham and Wendy Giles, Co-captains.

Roger Dawson

Richard Adams

R. J. Rowland

Boy's basketball is a team sport which promotes a sense of fair play and develops character and healthy bodies. This year the team under the leadership of Mr. Harold Johnson has worked hard and developed the qualities of a good team. They played many exciting games during the season.

Boys'

Roger Dawson and J. D. Moon, co-captains, set fine examples for the rest of the team.

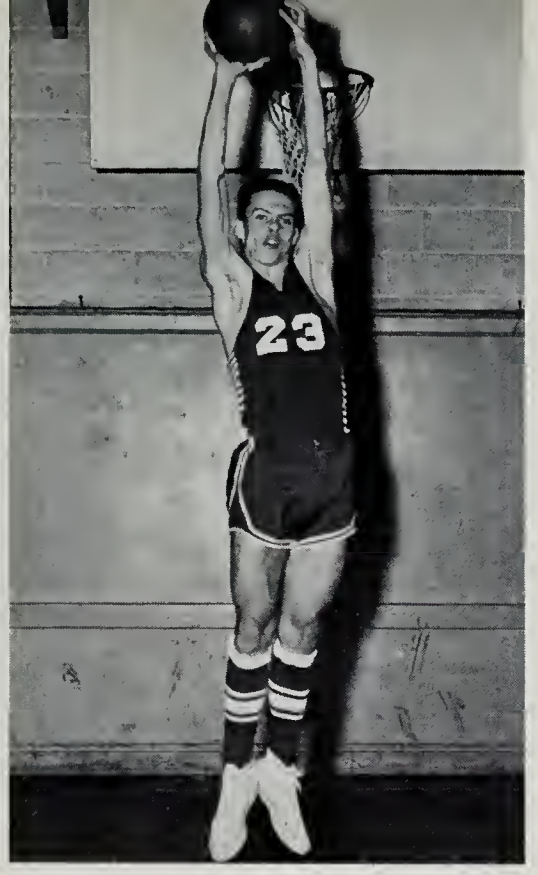

J. D. Moon

David Booker

Basketball

Terry Marr, Manager, Wayne Worsham, Donald Adams, David Booker, Billy Anderson, Randy Treadway, J. D. Moon, Morgan Allen, Richard Adams, Mr. Harold Johnson, Coach, CENTER, Roger Dawson and R. J. Rowland, Co-captains.

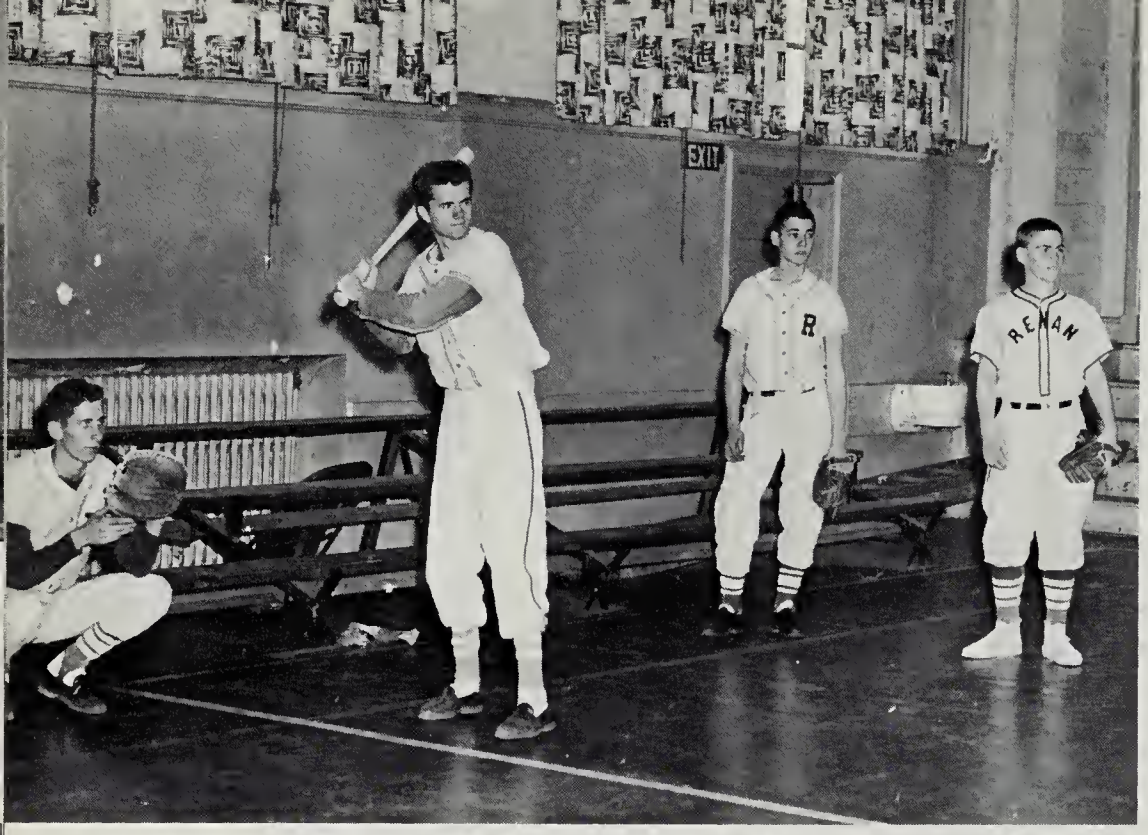

David Booker, Gerald Jacobs, Wayne Worsham, and Steve Bennett get in some practice on a rainy day.

And Roger Dawson, Co-captain, steps up to bat!

Baseball and

The Renan 9, under the leadership of Co-captains Roger Dawson and Billy Johnson, provided the local fans with many exciting games. They displayed good sportsmanship and a fine competitive attitude during the past season and with the added experience should be a real contender this year, with the experienced coach Harold Johnson.

Richard Adams, Leslie Johnson, Harold Keattes, Roger Dawson, and Gene Hutcherson, get in their practice. Watch out for the windows.

FRONT ROW: Mr. Harold Johnson, Coach, Richard Adams, David Booker, Harold Keatts, Roger Dawson, & Wayne Worsham. BACK ROW: Gene Hutcherson, Steve Bennett, J. D. Moon, Leslie Johnson, & Gerald Jacobs.

R. J. Rowland, goalie, did a splendid job for The Renan Booters.

Roger Dawson and Harold Keattes, co-captains, are seen here all smiles, while thinking of the victorious season they had.

Soccer help to make the moods at R H S more varied.

The Renan Booters, displaying a smooth offensive and defensive attack, recorded their best season to date with a record of 3 wins, 2 ties, and 2 losses. Each member of this year's team is to be praised for his hard work, good sportsmanship, team play, and competitive attitude. Our biggest moral victory of the season was a 1 to 1 tie with the powerful Lynchburg College J.V. Team.

Make that point, boys!

KNEELING: Horold Keatts, Roger Dawson. FIRST ROW: Morgan Allen, Sayford Moon, Randy Treadway, Billy Anderson, David Booker. SECOND ROW: David Yeatts, Tommy Oakes, R. J. Rowland, J. D. Moon, Richard Adams, Wayne Worsham, Mr. Harold Johnson, Coach.

Co-captains, Delma Arthur and Lynda Hart have worked hard to help the cheerleaders excel in sportsmanship and school spirit.

The cheerleaders practice one of their most popular cheers.

Cheerleaders

The Cheerleaders of Renan are a selected group of girls to lead the fans in cheering and showing sportsmanship at games. These girls were picked not only for their cheering ability but for their personality and ability to represent their school well.

The cheerleaders cheered for both Soccer and Basketball this year. They had Pep Rallies to build up school spirit, featuring talks on sportsmanship. This group of girls has worked hard to improve themselves and the fans of Renan High.

Julia Coleman, Gloria Roberts, Sandra Dillard, Brenda Hoskins, Racheal Hutcherson, Linda Allen, Mary Jesse Crews, CENTER, Delma Arthur and Linda Hart, co-captains.

Administration and Classes

Respect for learning . . . the hum of classroom activity . . . a search for unknowns . . . questions . . . elusive answers . . . the elation of discovery. Frustrations . . . term papers . . . quizzes . . . exams . . . College Boards. The steady tempo of typewriters . . . building with our hands . . . seams to be basted . . . the study of color and form. Creative thinking . . . vocabulary drill . . . the wonderful world of classics . . . balancing equations . . . "truth tables" . . . leaf collections . . . dreaded memory work. Appreciation for the past . . . anticipation for the future . . . new vistas of understanding.

Mr. Earl W. Johnson
Principal

Administration

Mrs. Kathryn Hutcherson
Secretary to Principal
Beta Sponsor

Mrs. Susan Coleman
Guidance Director
Freshmen Sponsor

Administration

Mrs. Mary C. Anderson
Sixth Grade

Mrs. Mary S. Anderson
English - Speech Arts
Senior Sponsor

Mrs. Eula Angel
English - Latin
Junior Sponsor

Mrs. Mary Lou Blair
Physical Education
Sophomore Sponsor

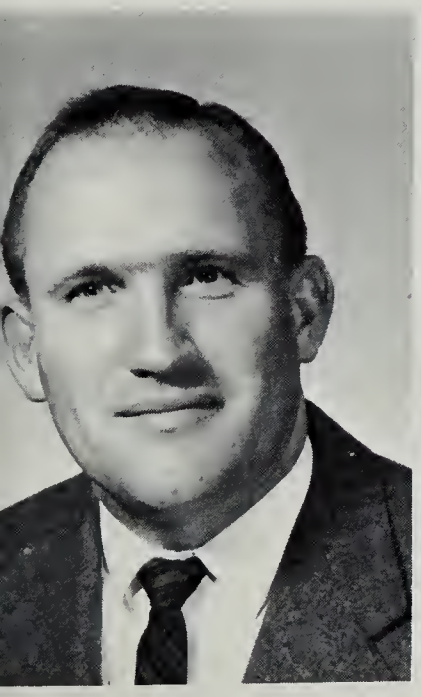

Mr. Charles J. Franks
Agriculture

Mrs. Elizabeth Harper
Homemaking - Art
Senior Co-Sponsor

Mrs. Kate Hendricks
Fourth Grade

Mrs. Eliza P. Hines
Seventh Grade

Administration

Mr. Harold Johnson
Physical Education

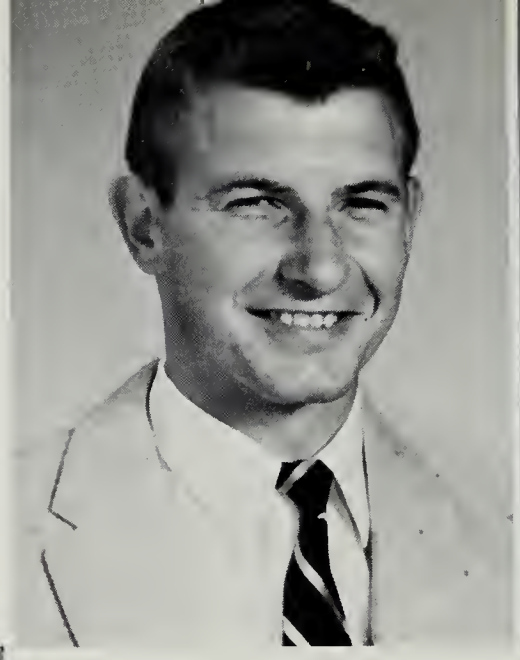

Miss Nancy Kelly
Commercial
FBLA Sponsor
Junior Co-Sponsor

Mr. Walter Lea
Science - Math
Eighth Grade Sponsor

Mr. Lewis Moschler
Science
Freshman Sponsor

Socializing before faculty meeting.

Mrs. Nancie Motley
Second Grade

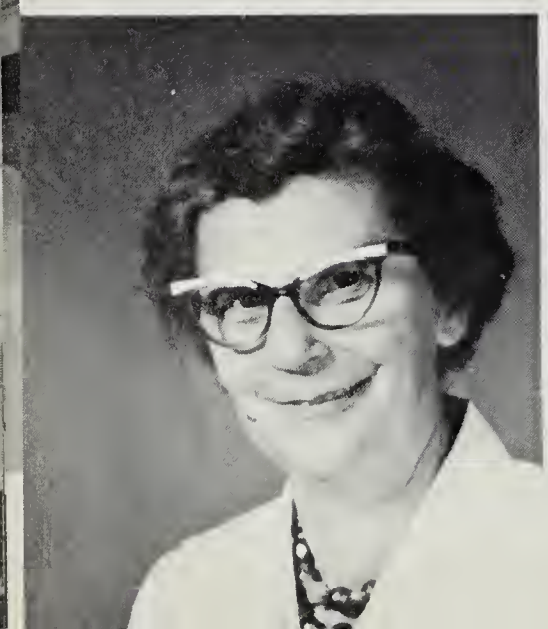

Mrs. Dorothy Owen
Fifth Grade

Mrs. Edith Poindexter
Music - Band

Administration

Mrs. Mary Lee Riddle
First Grade

Mrs. Clara Rowland
Fourth Grade

Mrs. Irma Saunders
Third Grade

Mrs. Patricia Short
Sophomore Sponsor
SCA Sponsor

Mrs. Anderson reviewing her class plans for her next class.

Faculty meeting

Mrs. Helen Worsham
First Grade

The secretary, Mrs. Hutcherson, is conferring with Mrs. Hines and Mrs. Riddle on reports.

Miss Sue Wyatt
Librarian

Mrs. Gladys Adams

Mrs. Janie Crowder

Mrs. Myrtle Edwards

Cafeteria Personnel

Mrs. Maude Power

Mrs. Power, Mrs. Crowder, Mrs. Adams and Mrs. Edwards are very busy preparing for the lunches each day.

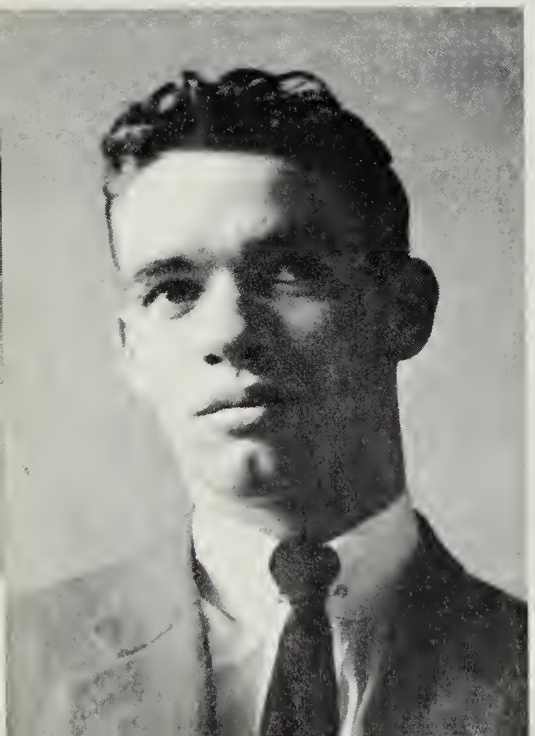

Custodian

Mr. Algie Pillow

Mr. Pillow is the man who keeps Renan High so neat and clean.

Senior Officers

Gene Hutcherson, President, Linda Dawson, Vice President, Lynda Hart, Secretary, Nancy Eanes, Treasurer, Julia Coleman, Reporter.

Seniors

Mrs. Hezzie Anderson

Sponsor

Mrs. Elizabeth Harper

Sponsor

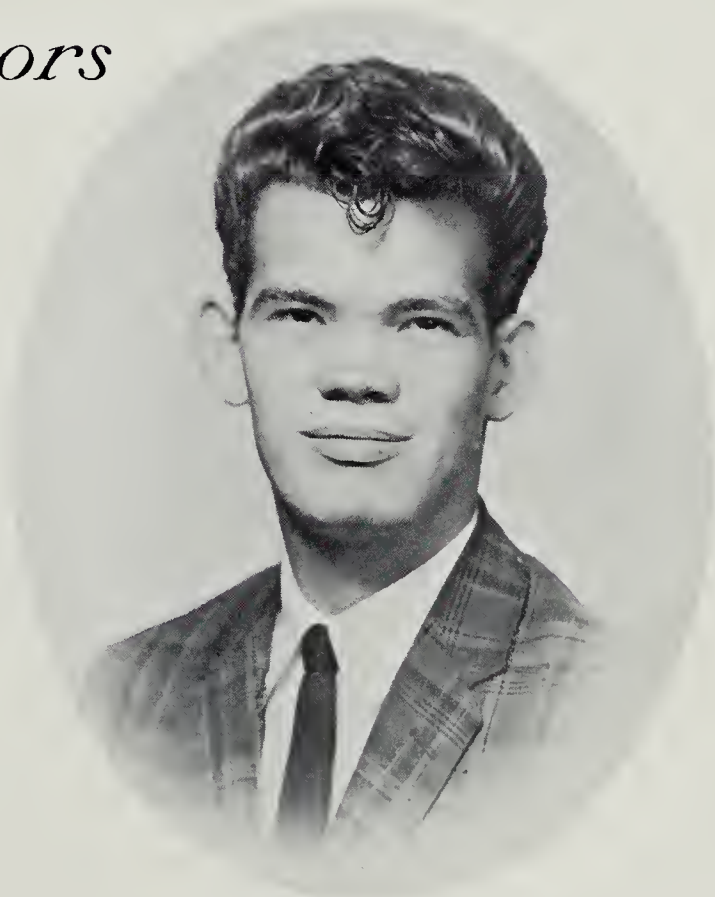

JAMES BRUCE ARTHUR

Seniors

JAMES MARVIN BARLEY

JULIA ELAM COLEMAN

CLYDE WAYNE CREWS

LINDA DALE DAWSON

Seniors

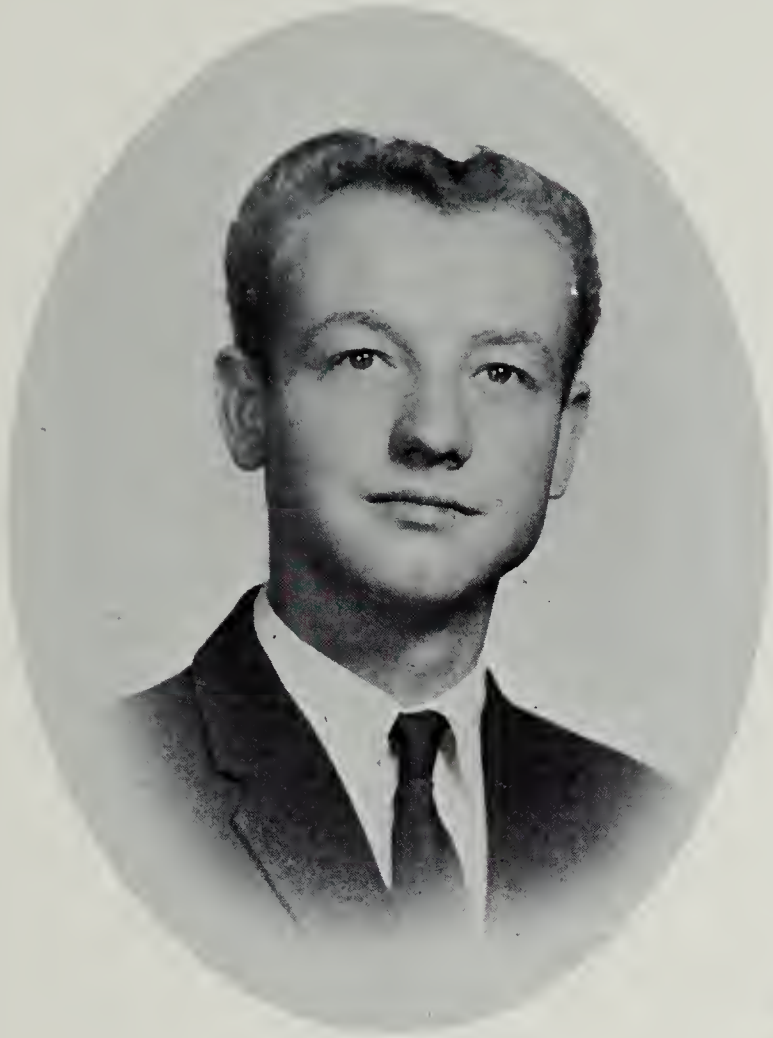

ROGER LEE DAWSON

NANCY LEE EANES

WENDY KATE GILES

NANCY DIANE HALL

Seniors

LYNDA ELAINE HART

GENE CARROLL HUTCHERSON

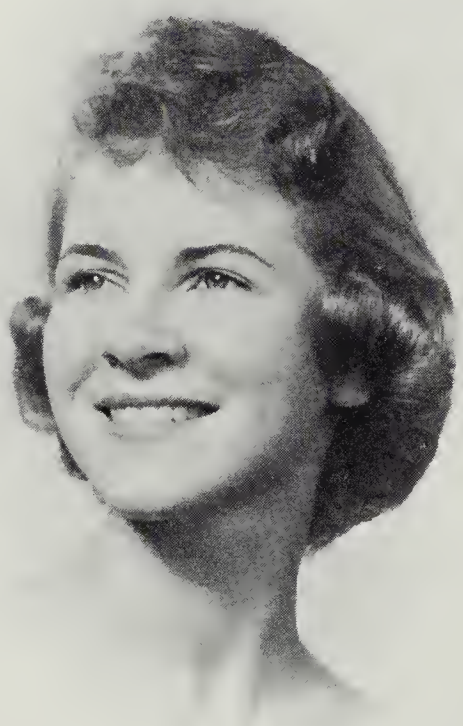

ANNE ELLEN JACOBS

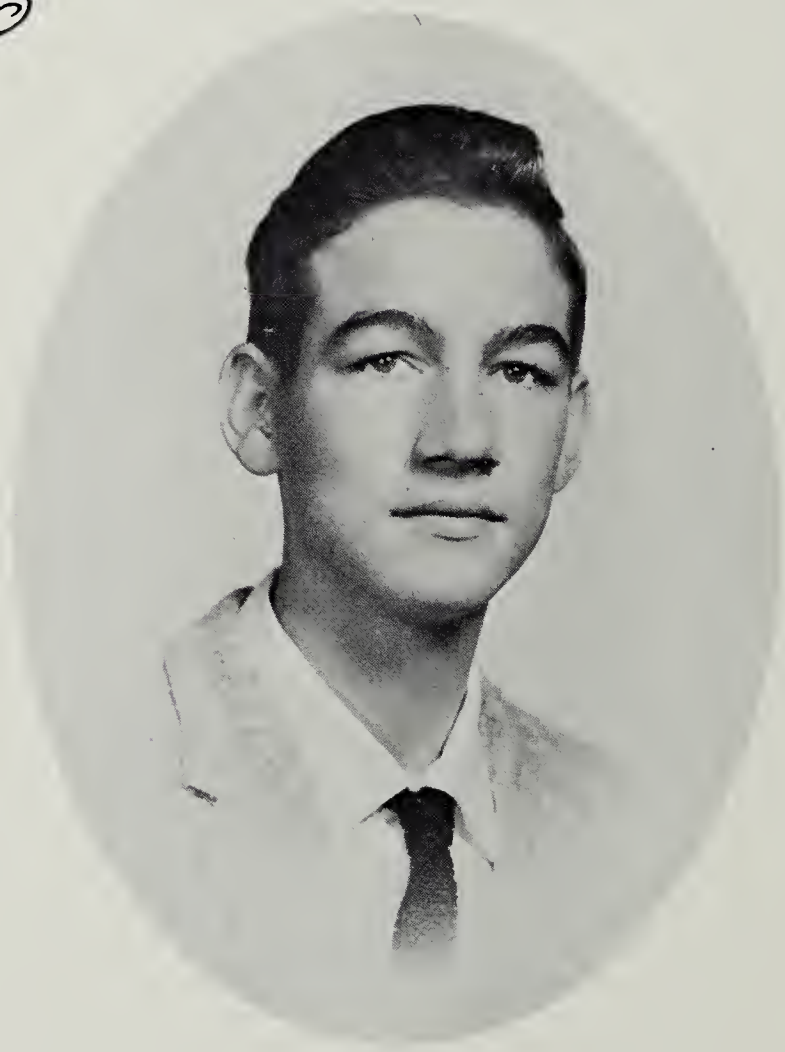

HAROLD EDWARD KEATTS

Seniors

SANFORD EARL KELLY

JUDITH WANDA LAYNE

JUDITH ANN MOON

ANNA PARTICIA MOSCHLER

Seniors

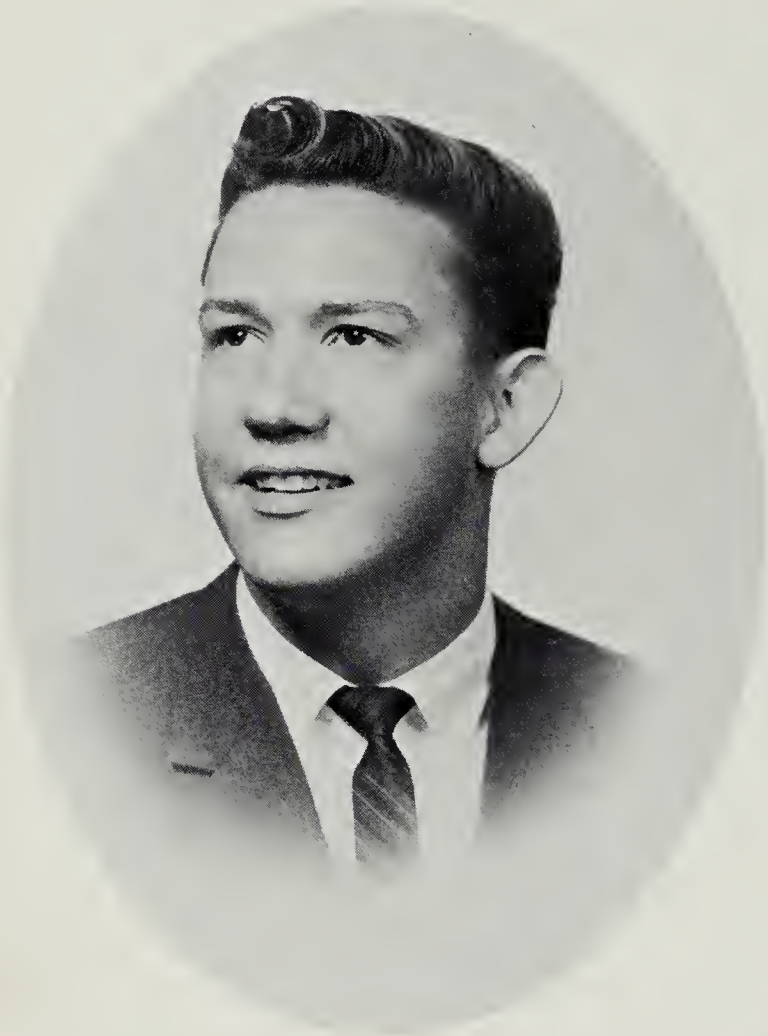

CHARLES ANDREW NUCKOLS

ADA LAVONNE POWER

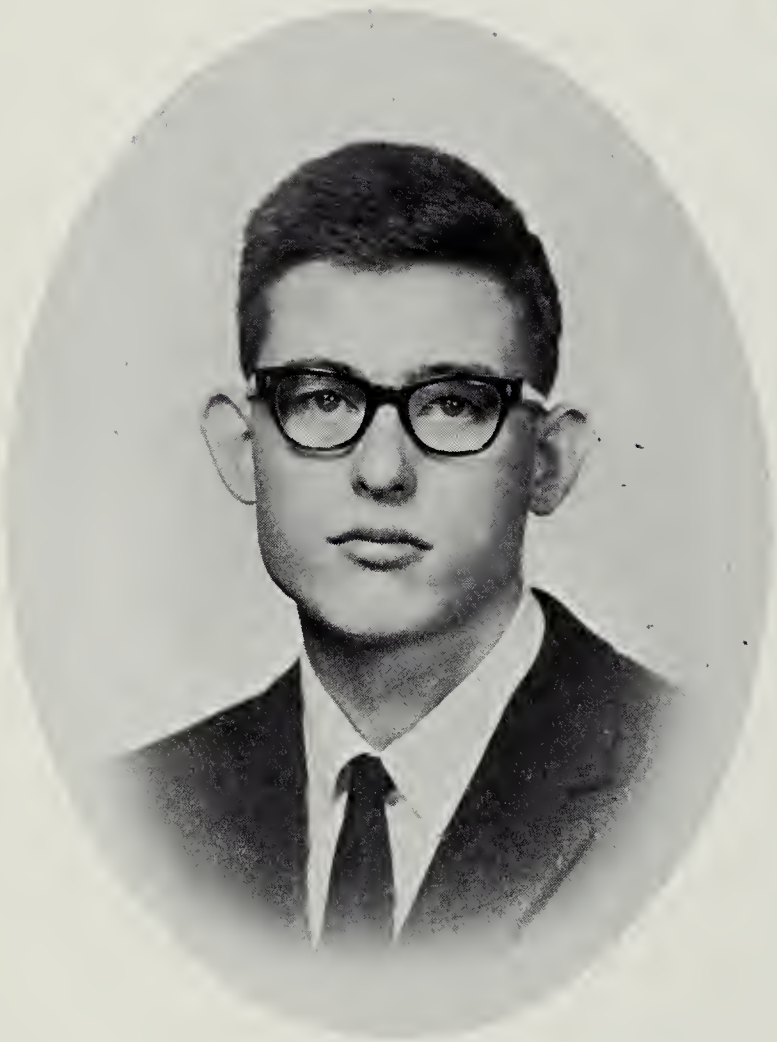

JAMES EDWARD STONE

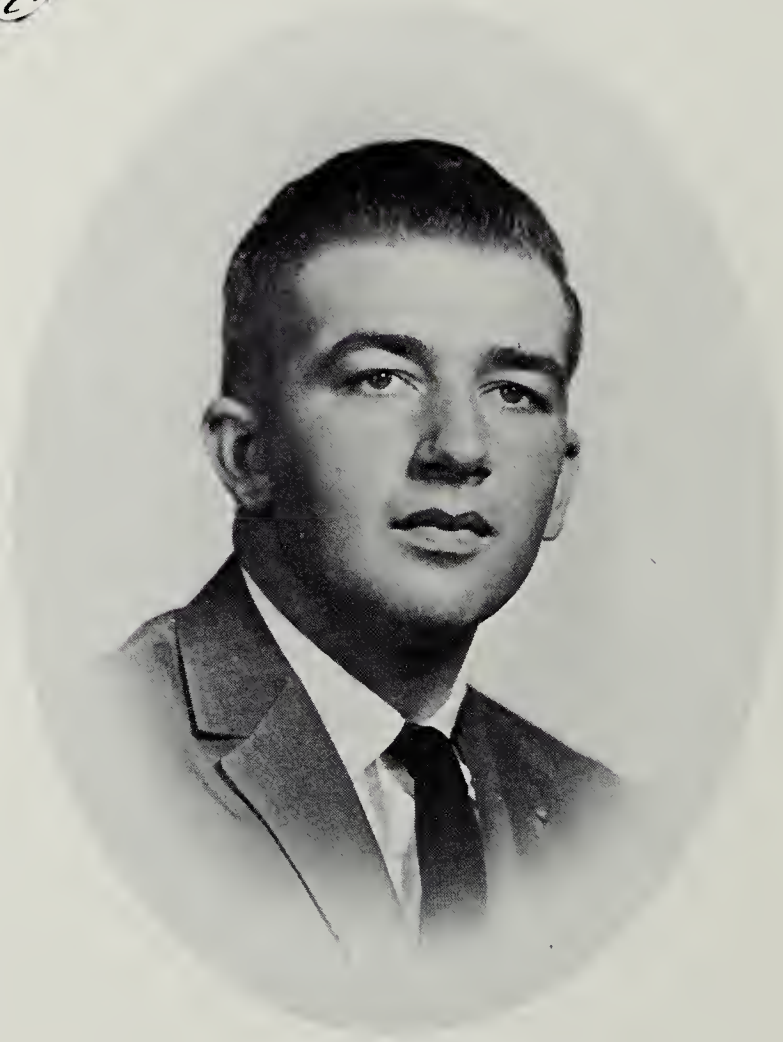

JAMES PHILIP SHOTWELL

Seniors

JOAN MARIE TRENT

MARY JANE VAUGHN

DELANO ROOSEVELT WATLINGTON

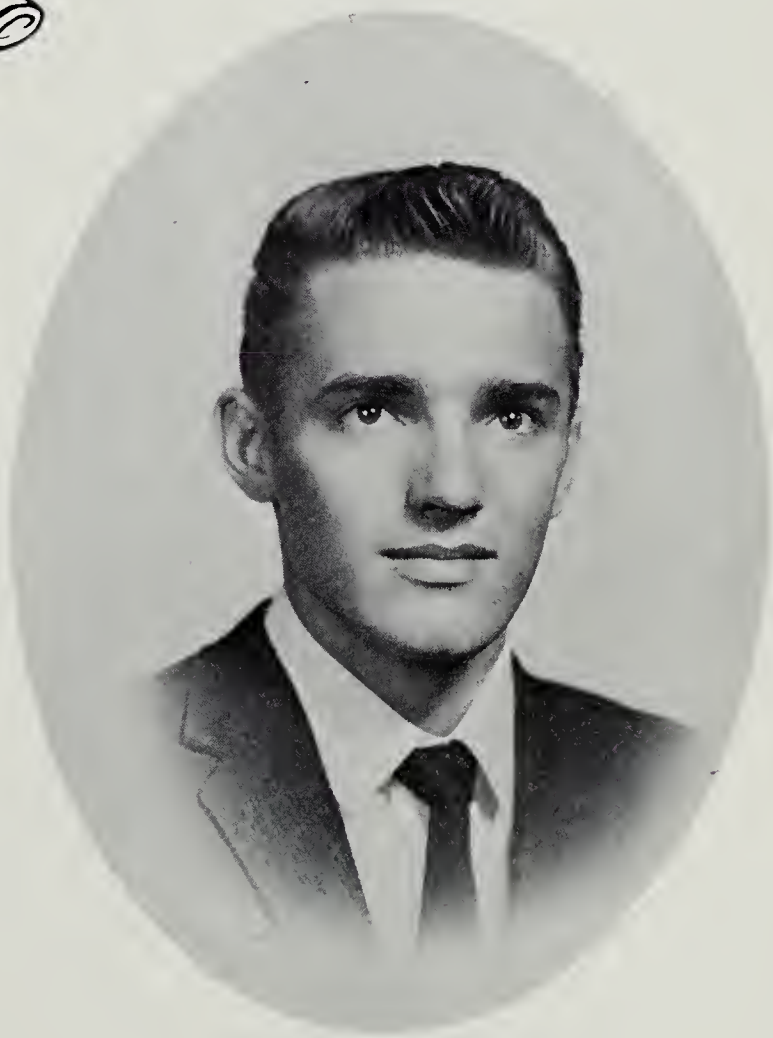

JOHN IRVING WORSHAM, JR.

Senior Superlatives

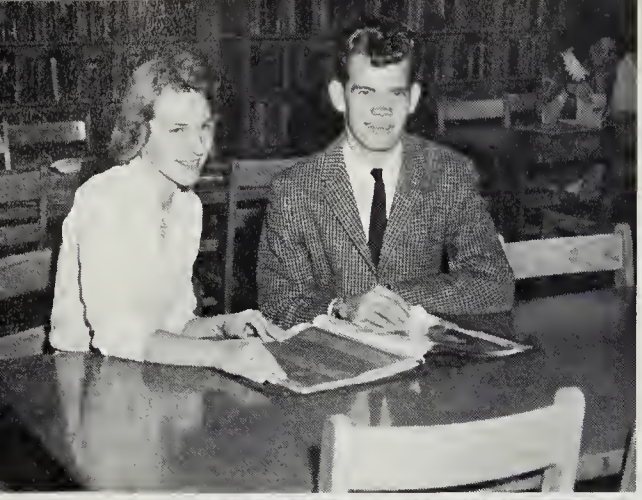

BEST PERSONALITY
Ann Jacobs and
Bruce Arthur

BEST LOOKING
Joan Trent and
Johnny Worsham

MOST ATHLETIC
Wendy Giles and Roger Dawson

MOST COURTEOUS
Anna Moschler and Harold Keattes

WITTIEST - Andy Nuckols,
Julia Coleman and Nancy Eanes

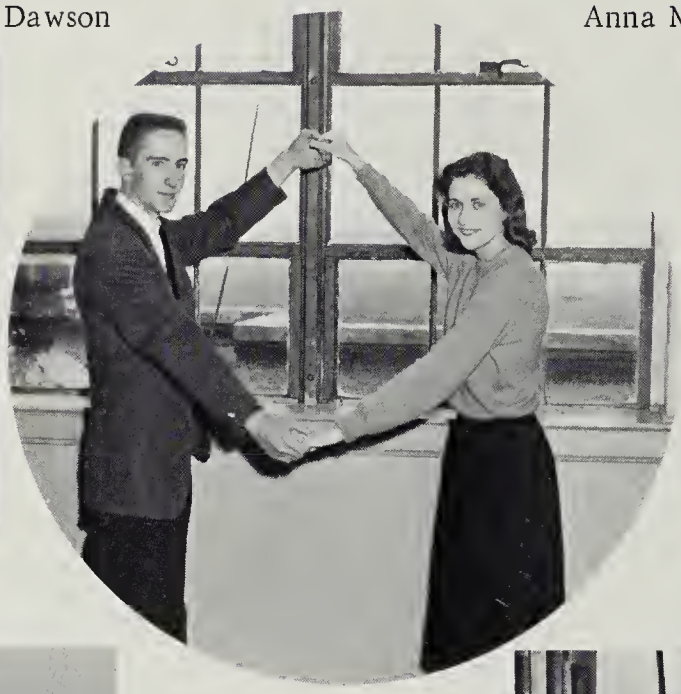

BEST ALL AROUND
Gene Hutcherson
and Lavonne Power

BEST DRESSED
Wayne Crews and Linda Dawson

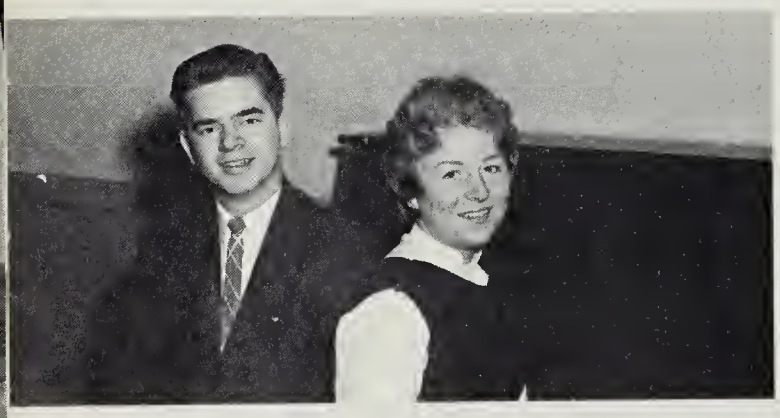

MOST POPULAR
Lynda Hart and Sandy Kelly

MOST STUDIOUS
Judy Moon, James Stone

MOST DEPENDABLE
Mary Vaughn and Phillip Shotwell

MOST LIKELY TO SUCCEED
Dianne Hall and Delano Watlington

MOST INDEPENDENT
Judy Layne and Marvin Barley

D A R Award

MARY JANE VAUGHN

Mary was chosen by her Senior classmates and faculty members as the Senior girl most worthy of receiving the Daughters of the American Revolution Award because of her outstanding qualities of character; leadership, co-operation, and loyalty and devotion to home, school, church, and community.

Mary is the daughter of Mr. and Mrs. Raleigh Vaughan, Hurt, Virginia.

Betty Crocker Award

JULIA ELAM COLEMAN

Julia Coleman received the Betty Crocker Homemaker of Tomorrow award at Renan. She was chosen to receive this award by earning the highest score on a written examination given to all senior girls. She received the Homemaker of Tomorrow pin at the graduation exercises.

Julia is the daughter of Mr. and Mrs. Carter Coleman, Java, Virginia.

JUNIOR OFFICERS

J. D. Moon, President; Helen Worsham, Vice-President; Janice Blackstock, Treasurer; Carrol Bruce, Secretary (Not pictured), Brenda Good, Reporter.

Juniors

Mrs. Eula Angel
Sponsor

Miss Nancy Kelly
Sponsor

Delma Arthur

Jimmy Barbour

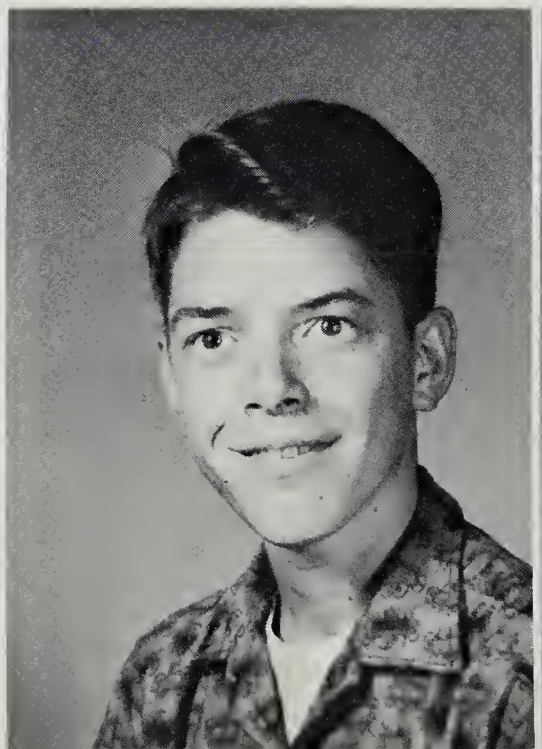

Janice Blackstock

David Booker

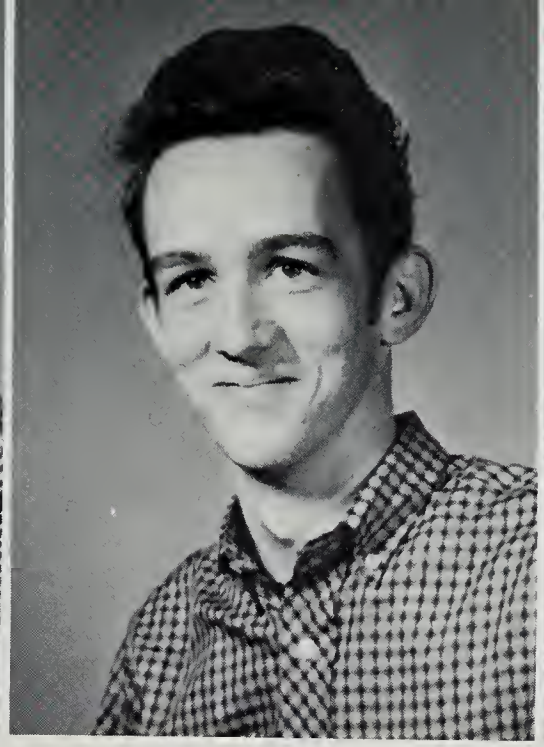

Carol Bruce

Nancy Bruce

Juniors

Edna Compton

Wylene Compton

Morris Davis

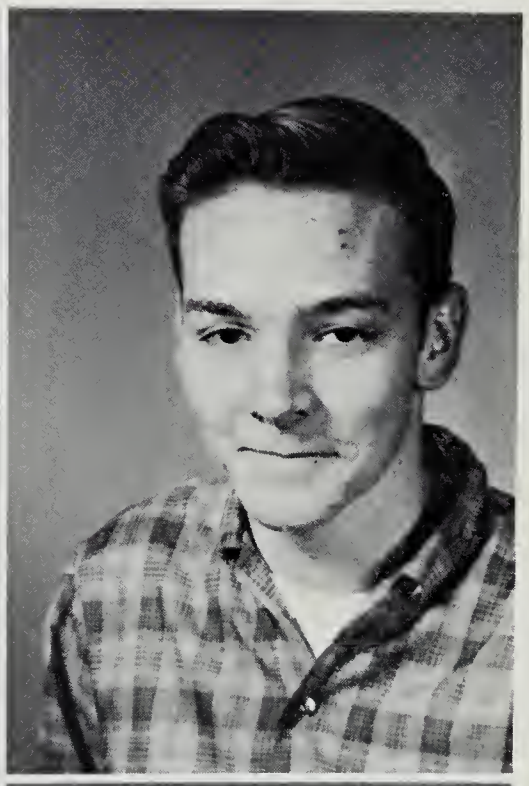

Carol Dillard

Stephen Dunn

Jane Edwards

Barbara Elliot

Jerry Flanagan

Billie Giles

Brenda Good

Carolyn Hutcherson

Nancy Hutcherson

Juniors

James Hubbard

Gerald Jacobs

Peggy Jacobs

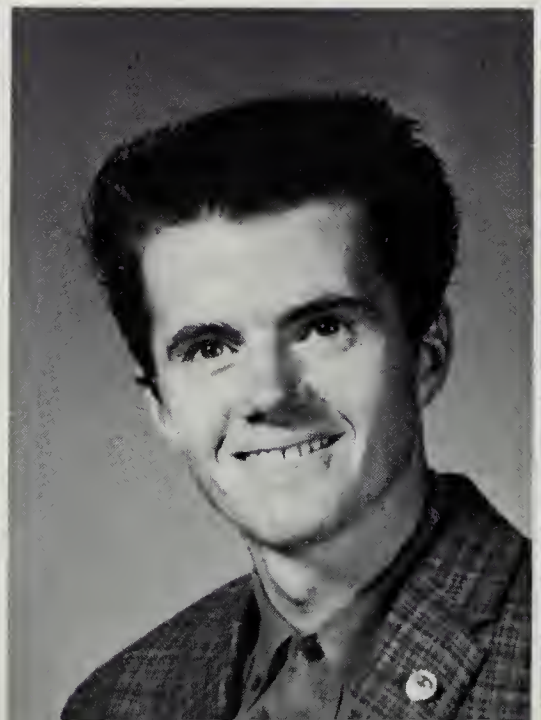

Dorothy King

Nancy Layne

Linda Lewis

Juniors

Linda Mitchell

Linda Moorefield

J. D. Moon

Joan Robertson

Jesse Moon

Naomi Rowland

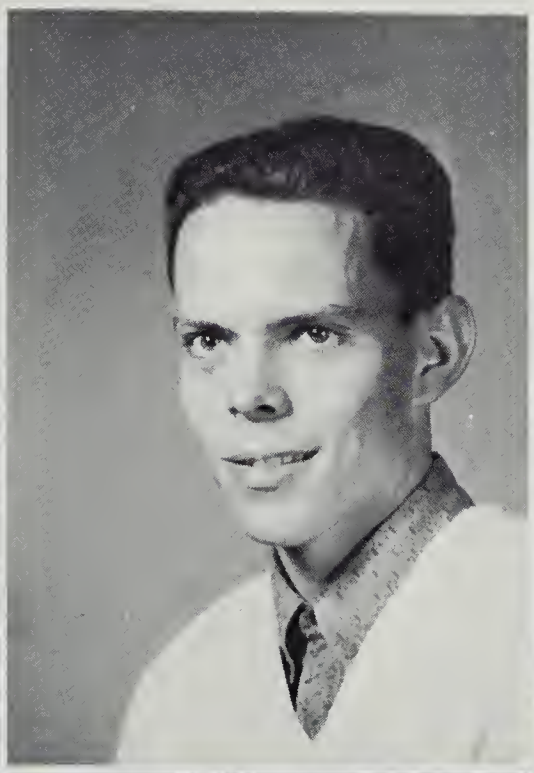

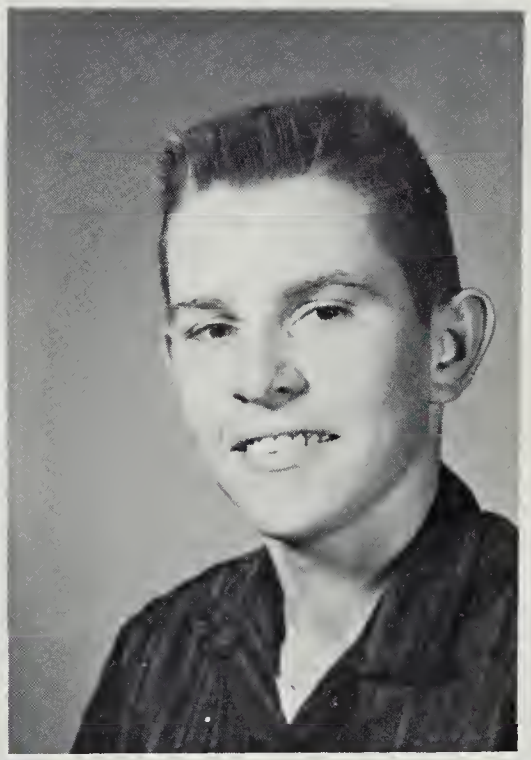

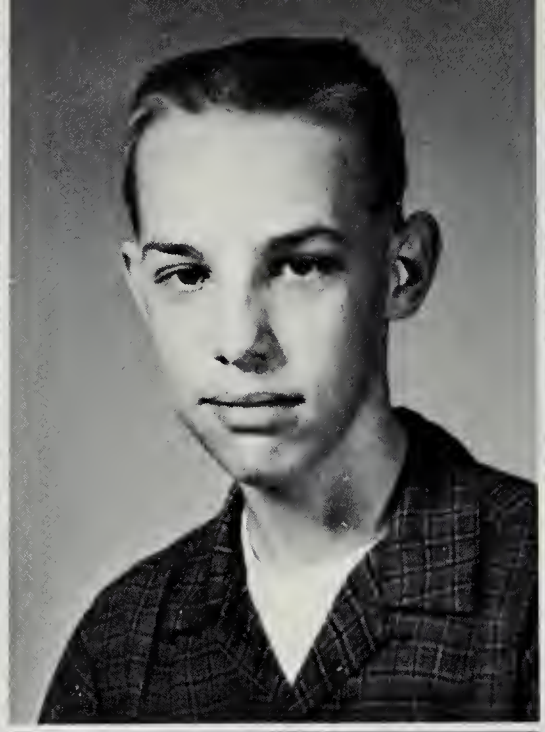

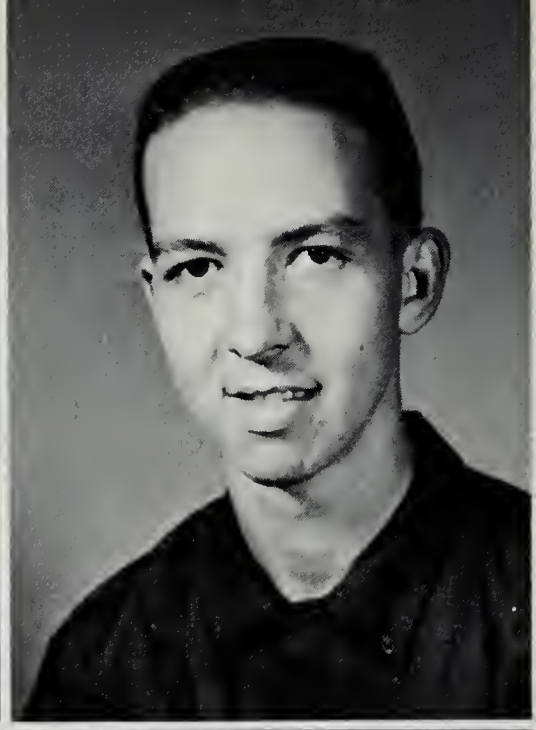

R. J. Rowland

Tommy Saunders

Randy Treadway

Gerald Trent

Paulette Watlington

Richard Wilson

Juniors

Helen Worsham

Minerva Worsham

Wayne Worsham

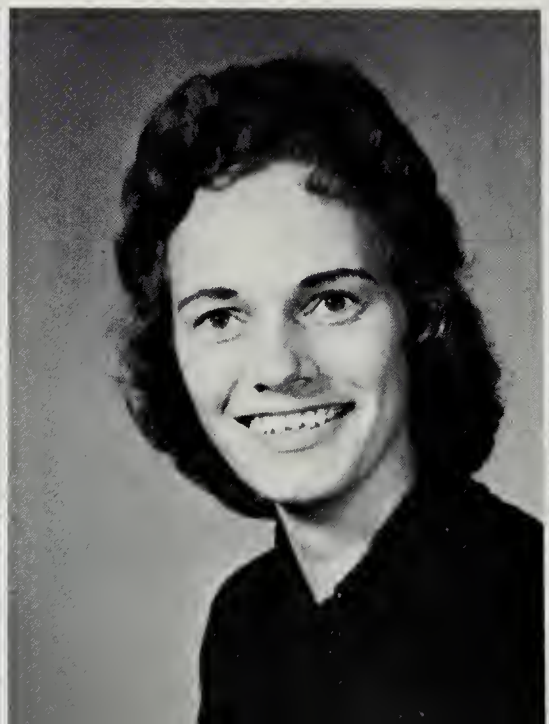

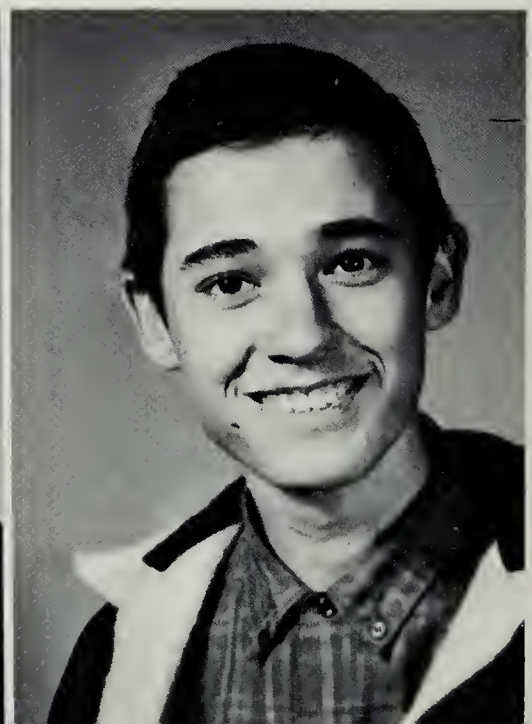

Sophomore class officers: Ida Albeck, President, Billy Anderson, Vice President, Dean Layne, Secretary, Ozelle Compton, Treasurer, Shirley Power, Treasurer, Winnie Saunders, Reporter, and Mrs. Mary Lou Blair and Mrs. Patricia Short as co-sponsors.

Donald Adams
Richard Adams

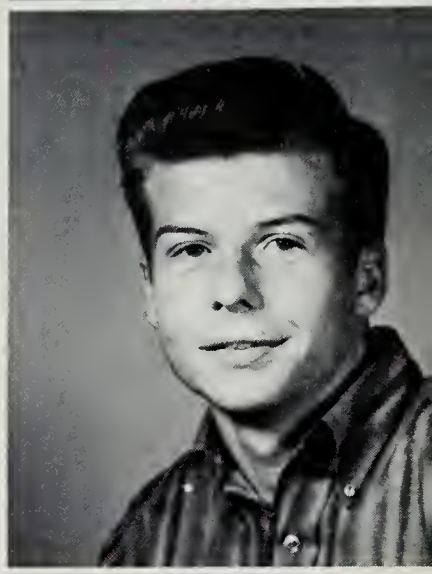

Sophomores

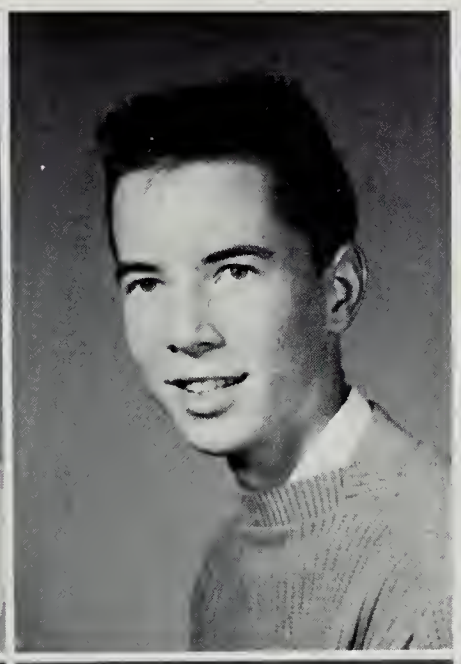

Ida Albeck
Billy Anderson
Patricia Clay

Betty Dawson
Ozelle Compton
Vicki Crews
Patricia Dalton

Sophomores

Glenn Dawson
Carolyn Doss

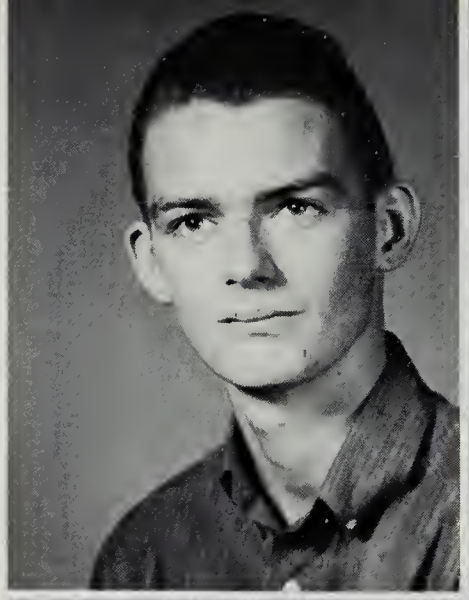

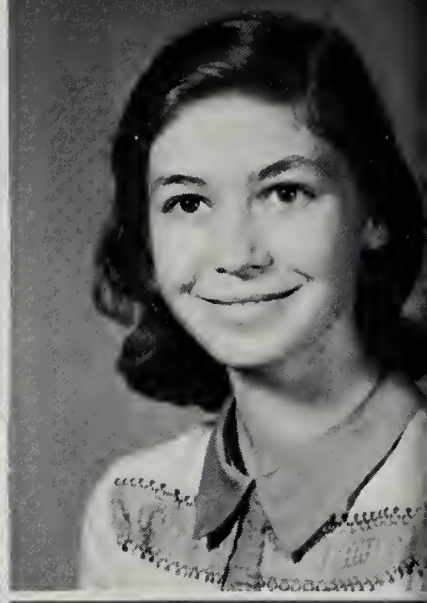

Mildred Grant
Lois Grubbs

Connie Hutcherson
Brenda Jennings

G. E. Milam
Wilbur Kelly

Sayford Moon
Dean Layne

Shirley Power
Mickeal Lea

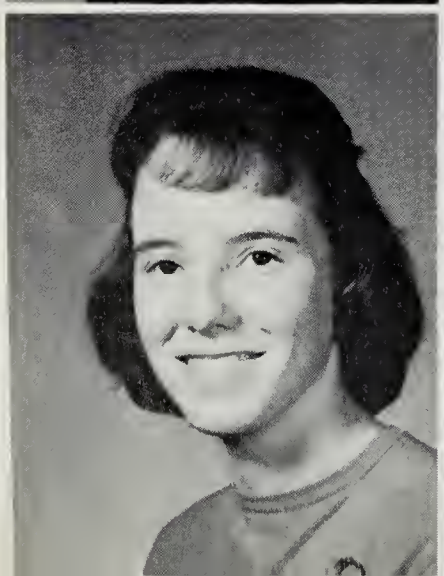

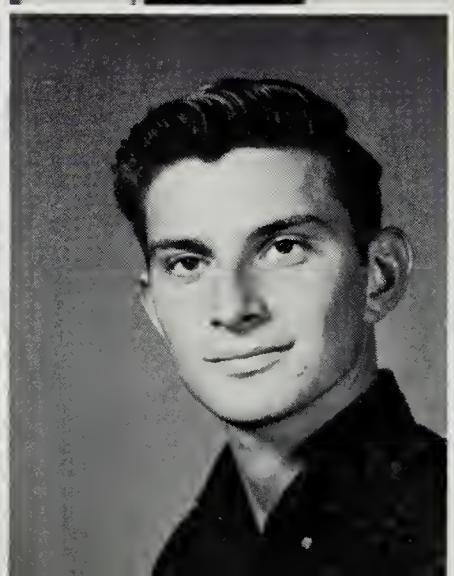

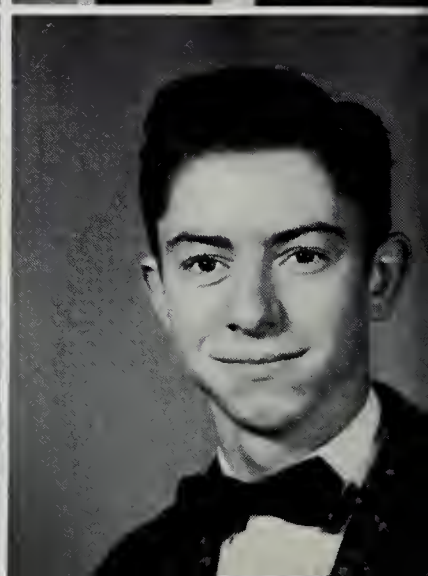

Linda Roach
Mary Robertson

Sammy Stone
Winnie Saunders

Hortense Updike
Betty Stone

Pete Walker
Donald Stone

Sophomores

Marie Waller
Hilda Williamson

Ann Wilson
Mary Francis Wilson

Freshman class officers: Glen Dawson, President; Morgan Allen, President; Carol Williamson, Vice President; Gearleen Hutcherson, Vice President; Judy Blanks, Secretary; Steve Arthur, Secretary; Betty Jo Layne, Treasurer; and Tommy Oakes, Treasurer.

Freshmen

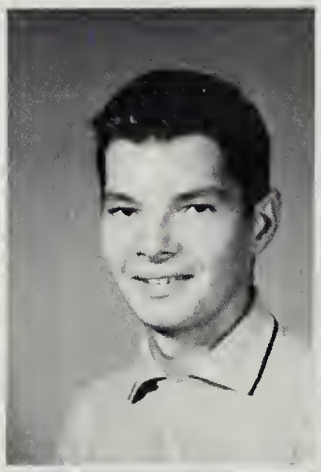
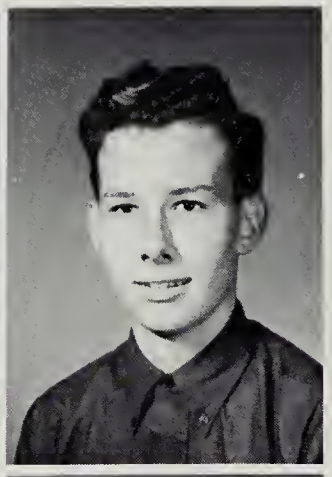

Mrs. Susan Coleman
Mr. Lewis Moschler
Morgan Allen
Steve Arthur

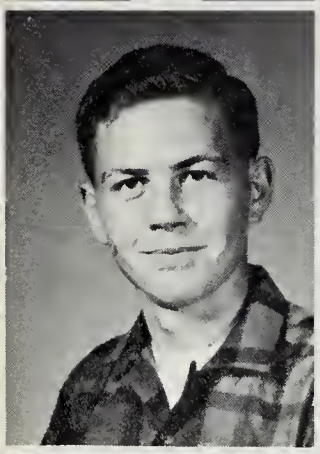

Steve Bennett
Judy Blanks
Jeanette Brooks
Montell Bruce

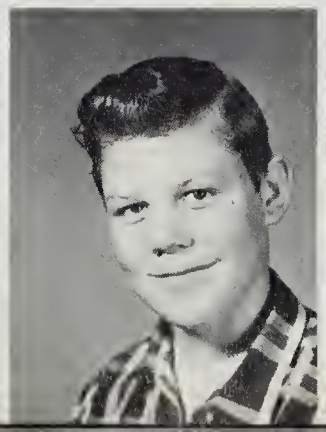

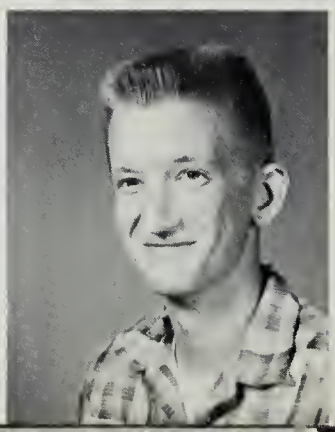

Glen Dalton
Tommy Davis
Marie Dawson
Steve Dawson

Freshmen

Judy Dews
Melvin Dudley
Judy Edwards
Kenneth Elliott

Wayne Hollie
Butch Hoskins
Jean Hutcherson
Earleen Hutcherson
Gerleen Hutcherson

Wesely Jacobs
Patricia Lanier
Betty Jo Layne
Terry Marr
Ricky Milam

Carolyn Moon
Nancy Moon
Phil Moore
Jo Anne Moorefield
Nancy Neal

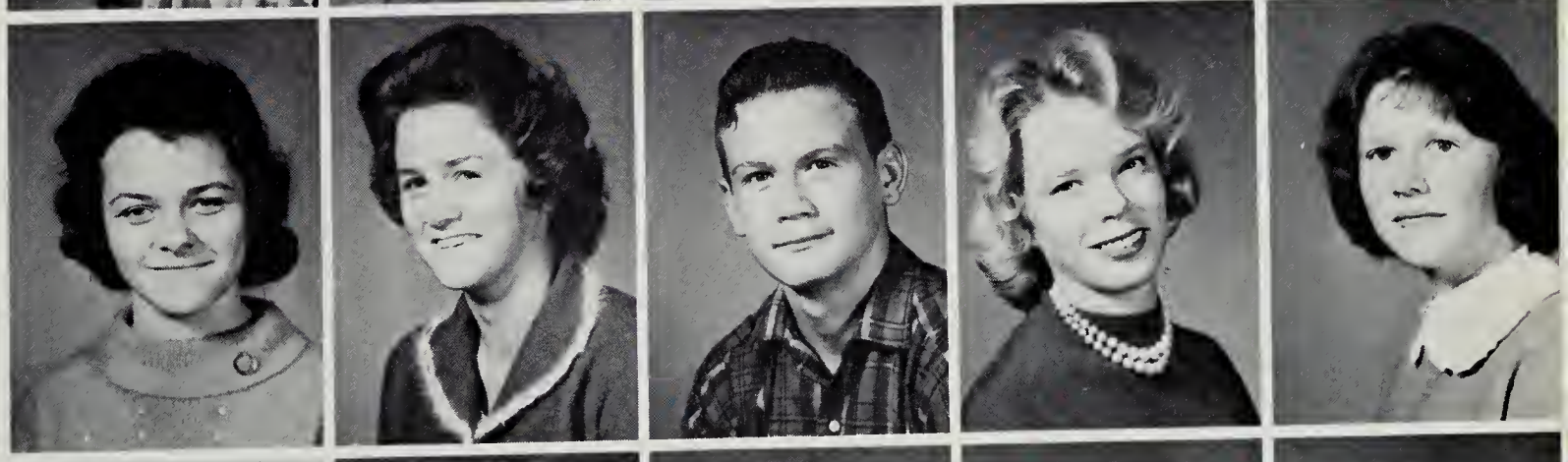

Tommy Oakes
Jean Reynolds
Gloria Roberts
Ella Belle Rowland
Annie Saunders

Not Pictured

James Stone
Carol Williamson
Bernice Woodson
Ronnie Wyatt
Donna Yeatts

Eighth Grade Class Officers: Nan Rowland, President; Janice Saunders, President; Jo Ann Blanks, Vice President; Mary Jesse Crews, Vice President; Linda Allen, Secretary; Sandra Dillard, Secretary; Sandra Saunders, Treasurer; Brent Shelton, Treasurer; and Rachael Hutcherson, Reporter.

Junior High

Mr. Harold Johnson
Joann Blanks

Mr. Thomas Lea
Janie Brooks

Linda Allen
Mary Crews

Jackie Andrews
Brenda Dawson

Johnny Bailess
Charles Dawson

Roger Barbour
Sandra Dillard

Junior High

Judy Dunn
Sandra Grubbs
Elizabeth Hendricks
Nan Hodnett

Brenda Hoskins
David Hutcherson
Rachel Hutcherson
Margie Jennings

Jean Worsham

Larry Jones
Emily Lea
Leslie Moon
Clarence Oakes

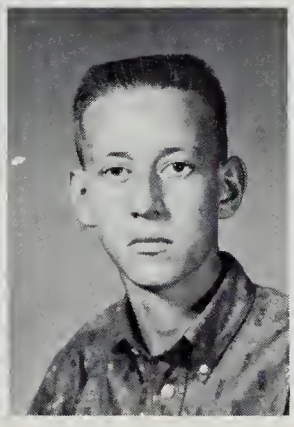
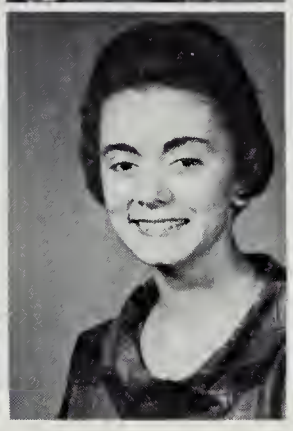
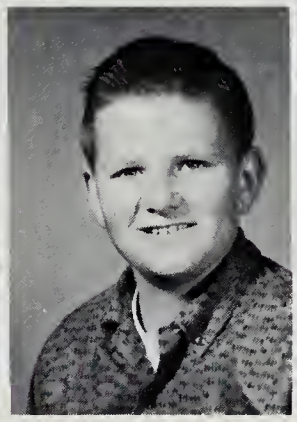

Bonnie Pickeral

Janice Saunders

Oscar Robertson
Sandra Saunders

Cecile Rowland
Brent Shelton

Nan Rowland
Carol Shelton

Jimmy Rust
William Tucker

Hammie Saunders
Dorothy Wilson

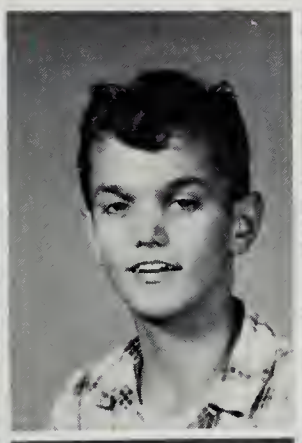

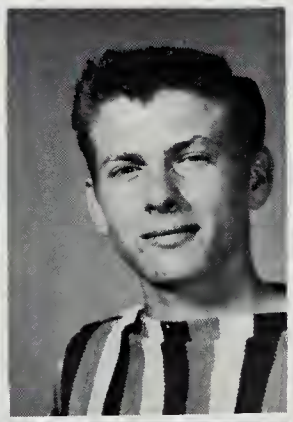
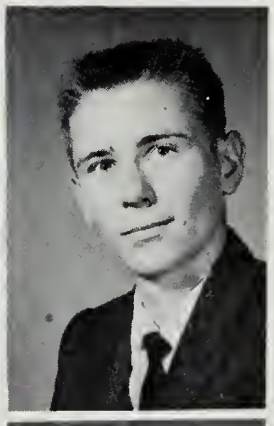

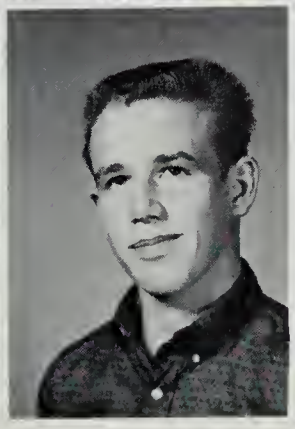

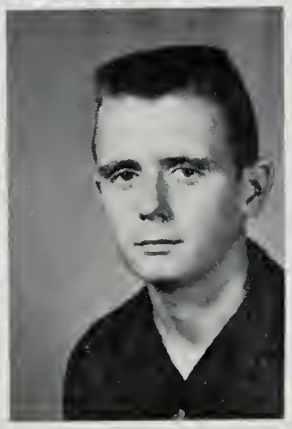

Elementary

Mrs. Eliza Hines
Kay Andrews
Martha Bailess-
Barbara Blanks

June Booker
Bertha Callhan
Glenn Clay
J. W. Crews
Sandra Crews

Bobby Dalton
Floyd Davis
Eula Dawson
Owen Doss
Gaylene Farmer

Steve Farmer
Linda Giles
Nanette Hall
Charlene Hankins
Starlett Hankins

Peggy Hutcherson
Richard Hutcherson
Phillip Jacobs
Herbert Keatts
Connie Mayhew

John Mayhew
Wayne Meadows
Mike Moon
Paul Moore
Ann Pruitt

Nancy Reynolds
John Riggleman
Larry Roach
Peggy Rowland
Henry Rowland

Daphne Stone
Ray Stone
Linda Tucker
Ruby Waller
James Wilson

Elementary

Virgil Worsham
Harold Wyatt
Sixth Grade
Mrs. Charlie Anderson
Francis Bailess

Edwin Blackstock
Louise Brooks
Glenda Cothran
Barry Davis
Nancy Dawson

Wayne Dawson
Elizabeth Doss
Judy Doss
Gwenda Dudley
Kitty Sue Elliott

Thomas Gregory
Sallie Hubbard
Charlie Hutcherson
Josephine Keatts
Mary Lois King

Larry Moore
Janie Moschler
Cole Poindexter
Melissa Ridgeway
Linda Roach

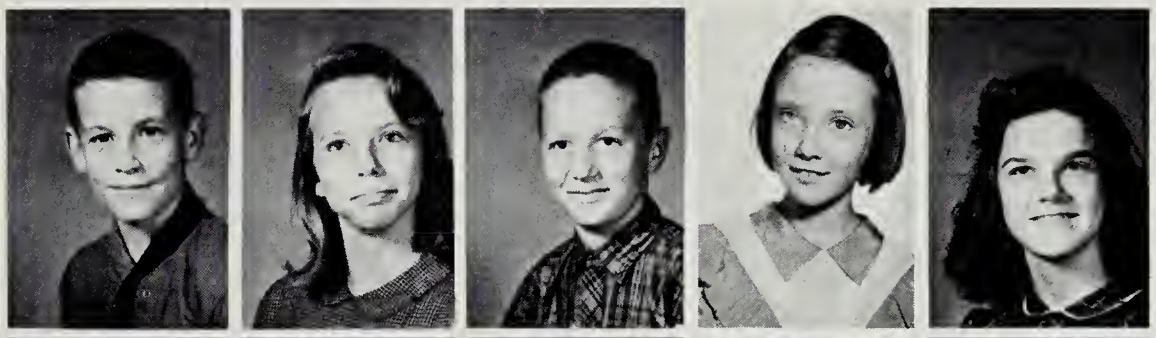

Gloria Shelton
John Shotwell
Patricia Shorter
Billy Stone
James Thompson

Ruby Wilson
Brenda Yeatts
Fifth Grade
Mrs. Owen
Linda Andrews

Larry Bailess
Billy Bennett
Jimmy Blanks
Larry Booker
Shirley Brooks

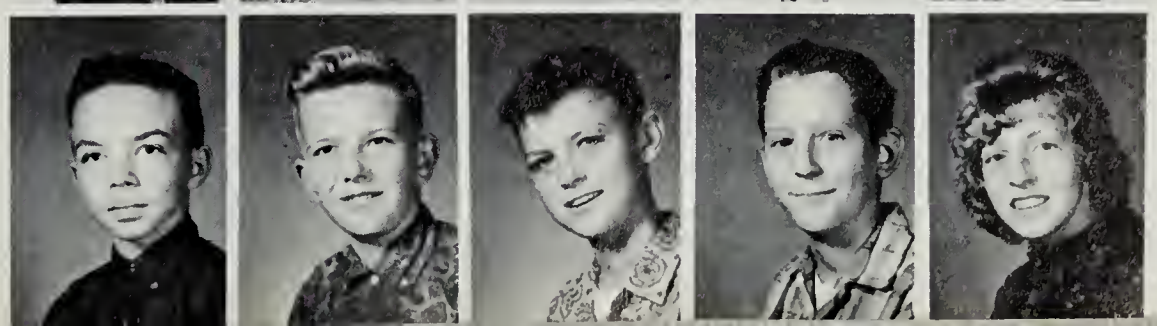

Elementary

Peggy Davis
Ray Davis
Junetta Edwards
Betty Hutcherson
Tom Hutcherson

David Jacobs
Linda Layne
Mary Layne
Karen Lea
Larry Mayhew

Donald Mills
Brenda Moon
Douglas Moore
Joyce Oakes
Dan Perkins

Don Perkins
Harold Perkins
Sarah Pruitt
Sandra Riddle
Danny Rowland

Dora Rowland
Kenneth Rowland
Jesse Tate
J. W. Thompson, Jr.
Kathy Thompson

Paul Allen Watlington
Mike Wilson
Cathy Worsham
Janet Wright
Fourth Grade

Mrs. Kate Hendricks
Carroll Blackstock
May Brooks
Clara Brumfield
Dean Brumfield

Wayne Brumfield
Joseph Clay
Ann Crews
Butch Crews
Joe Crews

Elementary

Tony Crews
Marietta Dalton
Shirley Goodman
Darlene Gregory
Wayne Gregory

James Keatts
Pauline King
Larry Mayhew
George Mays
Donnie Meadows

Everette Moorefield
Jerry Woodson
Mrs. Clara Rowland
Shirley Barbour
Jane Betterton

Nancy Booker
Carter Clay
Phillip Clay
Diane Cothran
Gerald Doss

Kay Doss
Molly Doss
Sandra Elliott
Wayne Elliott
Judy Farmer

Charlie Grubbs
Barbara Hammock
Tommy Hutcherson
Cynthia Jacobs
Belinda Johnson

Ruby Layne
Donald Mayhew
Patricia Meadows
Gerald Mills
Gail Moon

Rebecca Moon
Joan Roach
Roger Robertson
Danny Singleton
Carolyn Tucker

Elementary

Barbara Wilson
Brenda Woodson
Ann Wood Worsham
Patricia Wyatt
Third Grade

Mrs. Irma Saunders
William Barbour, Jr.
Belle Brooks
Mary Brooks
James Brumfield

Earl Callahan
John Cardwell
Nancy Clay
Diane Dawson
Kay Dunnaway

Catherine Edmunds
Peggy Edmunds
Brenda Edmunds
Shelby Elliott
John Franks

Tommy Hall
Mike Hankins
Jimmy Hendricks
Cheryl Hutcherson
Lynn Hutcherson

Mary Keatts
Gayre Kelley
Garland Lanier
Dean Mayhew
Don Moon

Betty Oakes
Joan Rowland
Jimmy Shelton
Mary Thompson
Peggy Thompson

Bobby Tucker
Joe Bill Waller
Calvin Worsham
Second Grade
Mrs. Nancie Motley

Elementary

David Bailess
Jerry Blanks
Mary Elizabeth Callahan
Ann Davis
Jean Doss

Ray Doss
Mary Alice Farmer
Lynn Hutcherson
Tom Hutcherson
Carol Jane Layne

Ann Moon
Dwight Moon
Jimmy Moon
Anthony Meadows
Jerry Meadows

Benny Rowland
Vickie Saunders
Gary Shotwell
Jane Stone
Bobby Worsham

Second Grade
Bobby Bennett
Jane Blanks
Cora Brooks
Ronnie Brooks

Joan Crews
Shirleen Crews
George Doss
David Epperson
Barry Franks

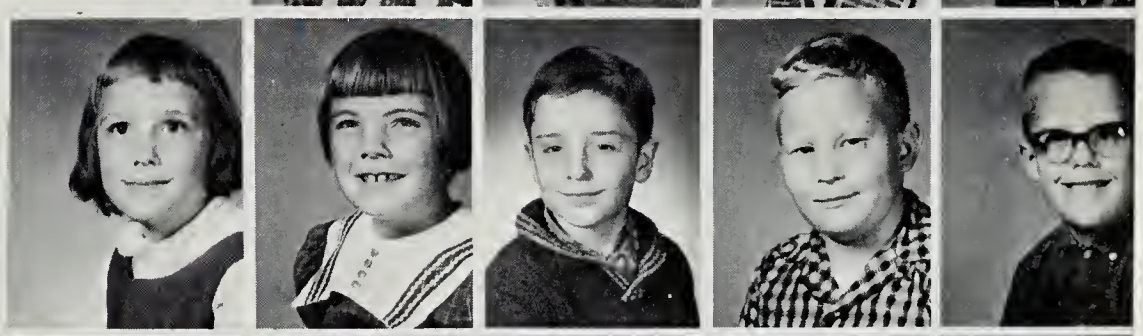

Johnny Grant
Lannie Grubbs
Mike Kelly
Ronnie King
Mike Mayhew

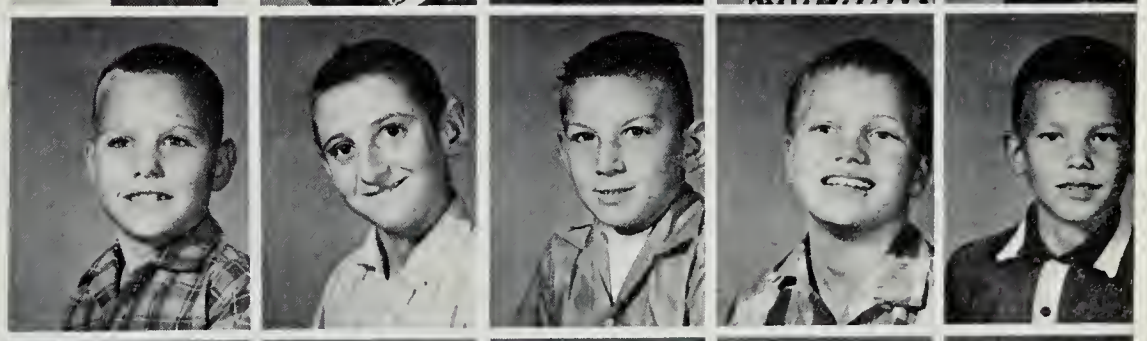

Patricia McDaniel
Paul Moschler
Marie Ridgeway
Roger Rowland
Debra Sue Shelton

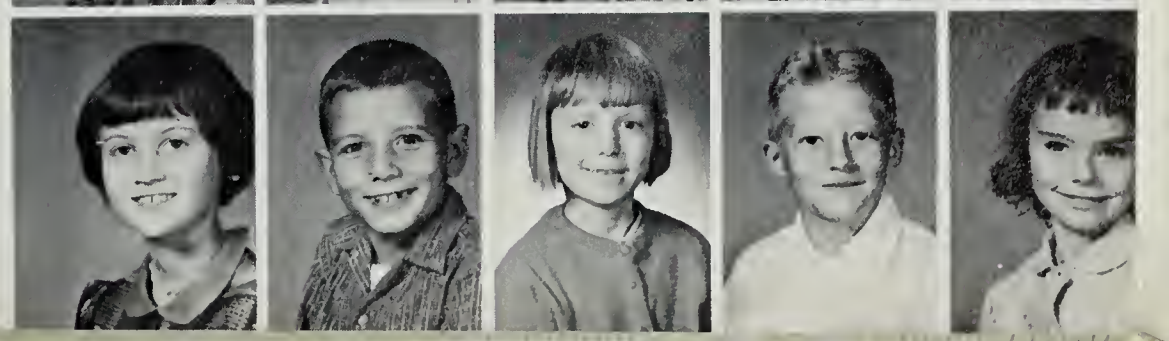

Elementary

Elton Shelton
Janet Worsham
First Grade
Mrs. Helen Worsham
Quentin Andrews

Danny Bailess
Sam Brooks
Kay Crews
Peggy Crews
Gary Doss

Debra Edmunds
Mary Edmunds
Michael Hutcherson
Linda King
Randy King

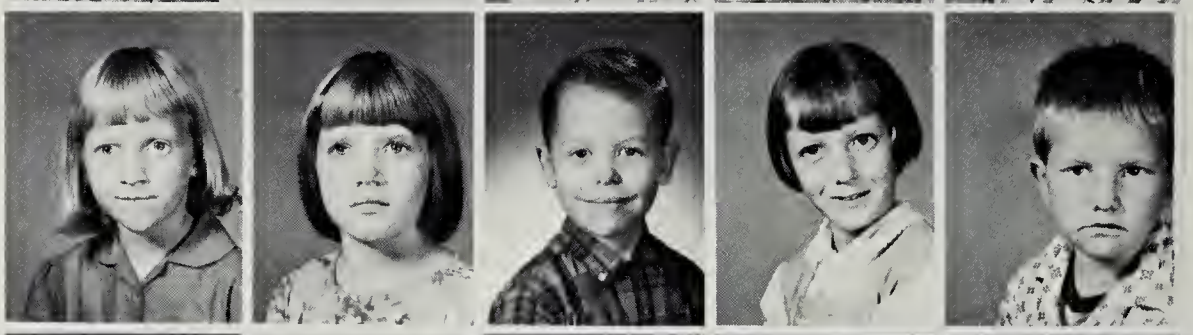

David McGregor
Wayne Neal
Lucy Reynolds
Carolyn Rowland
Judy Saunders

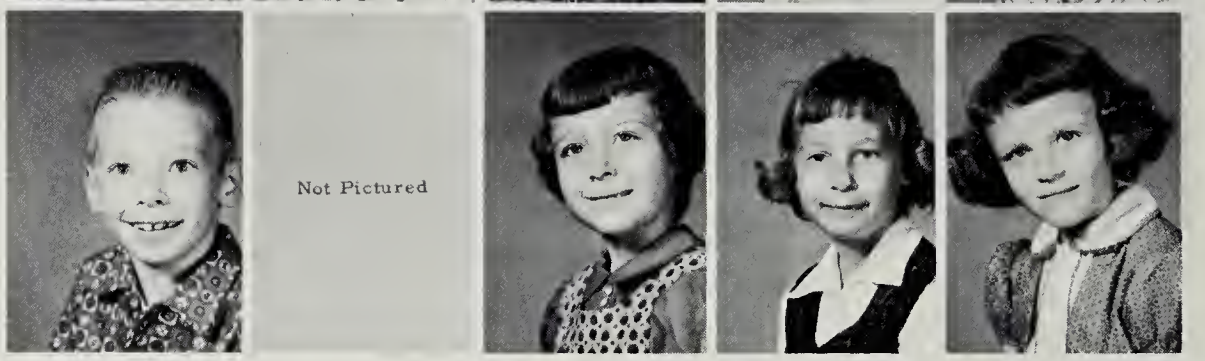

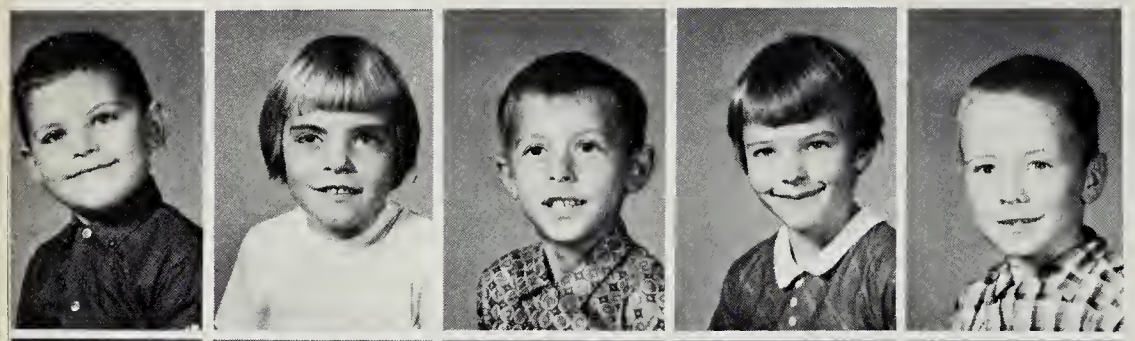

Kenneth Saunders
Wanda Shotwell
David Thompson
Emelie Waller
Dicky Worsham

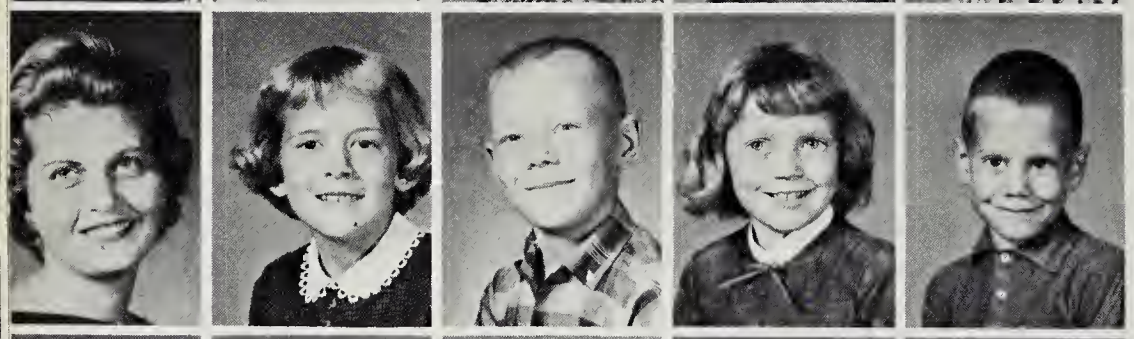

Mrs. Mary Riddle
Sandra Barbour
Mike Bennett
Clara Brooks
Ronald Crews

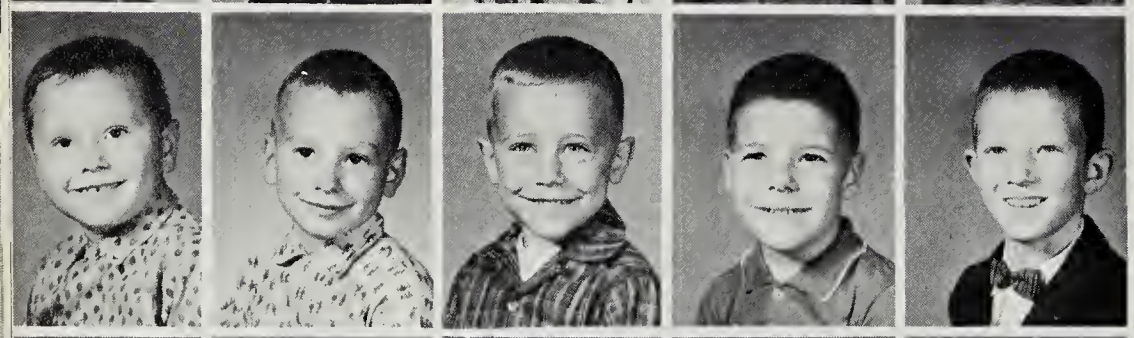

Kenneth Davis
Jimmy Edwards
Tommy Hughes
Tim Johnson
Tommy King

J. B. Moon
Betty Neal
Jo Ann Perkins
Janet Robertson
Tommy Rowland

Not Pictured

Gwen Saunders
Billy Thompson
Burton Waller
Gary Woodson
Ben Wyatt

Snapshots

ACTIVITY

A peep into Mrs. Blairs study hall!

Wylene Compton and Wendy Giles, nominees for Homecoming Queen, smile prettily as they wonder who will be queen.

Steven Dunn practices for the State Beta Talent Show.

A scene in the cafeteria.

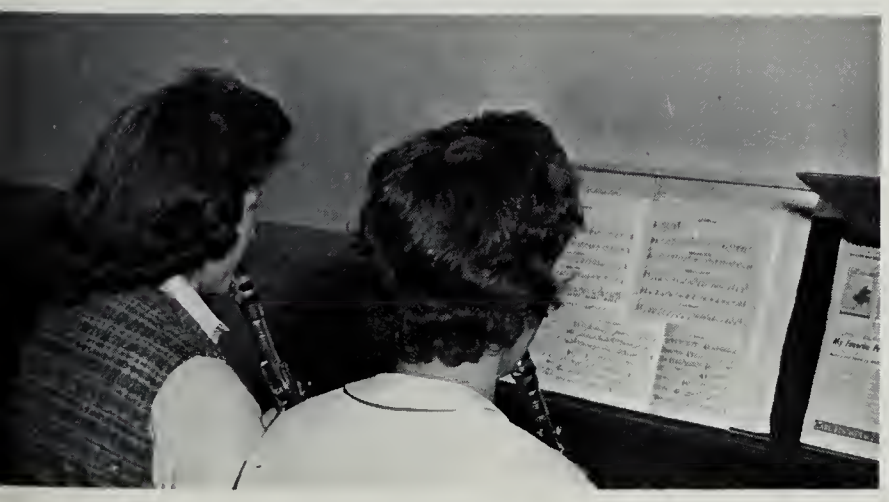

Mary Vaughn and Anna Moschler practice for their position in the band.

Joanne Mooretield has fun on the trampoline!

Senior Statistics

JAMES BRUCE ARTHUR
FFA 1,2; Glee Club 2,3.

JAMES MARVIN BARLEY
FFA 2; Assistant Secretary 2.

JULIA ELAM COLEMAN
FHA 1,2; FBLA 2,3,4, Treasurer 3, Secretary 4; Beta Club 2,3,4, Vice President 3, President 4, Annual Staff 2,3,4; Assistant Editor 3; Editor 4, Basketball 1,2,3; Cheerleader 4; Monogram Club 3,4; Class President 1; Secretary 2,3, Reporter 4; School Reporter 4; Speech Arts Play 4; Beta Convention 3,4; Betty Crocker Homemaking Award 4.

CLYDE WAYNE CREWS
Class Reporter 1; FFA 1,2,3,4, Degree Team 2,3, Dairy Judging Team 2, State Convention 2; SCA Representative 4.

LINDA DALE DAWSON
Class President 1,2, Vice President 4; Glee Club Pianist 3,4; Annual Staff 2,3,4, Class Editor 3,4; FHA 1,2,3,4, Secretary 2, Second Vice President 3, President 4, Federation President 4, Fair Fashion Show 3,4; Glee Club reporter 3, Secretary-Treasurer 4; Forensic Prose Reading Champion 3, Beta Club 2,3,4, Secretary 3,4; Beta Convention 2,3.

ROGER LEE DAWSON
Basketball 2,3,4, Co-captain 4; Baseball 2,3, 4, Co-captain 4; Soccer 3,4; Co-captain 4, Class Treasurer 3; Monogram Club 2,3,4; Vice President 3, President 4; Glee Club 3,4; President 4.

NANCY LEE EANES
Basketball 1,2,3,4, Class Treasurer 3,4; Monogram Club 3,4.

WENDY KATE GILES
Class Treasurer 1, Reporter 3, Monogram Club 2, Treasurer 4, FBLA 3,4; Vice President 4; FHA 1,2,3; Basketball 1,2,3,4; Co-captain 4; Softball 2; Speech Arts Play 3,4.

NANCY DIANE HALL
Class Reporter 1; Library Club 2; FHA 2,3; FBLA 2,3.

LYNDA ELAINE HART
FBLA 2,3,4, Secretary 3, President 4; Monogram Club 3,4; FHA 2; Cheerleader 2,3,4, Co-captain 4, Library Club 2, Class Representative 2, Class Secretary 4, Speech Arts Play 3,4.

GENE CARROLL HUTCHERSON
FHA 1,2,3,4; Sentinel 2; President 4, Federation Reporter 4, Forestry Team 2,4, Farm Mechanics Team 4, Forestry Camp 4, State Convention 1,3; SCA Representative 4, Monogram 2,3,4; Baseball 1,2,3,4; Soccer 3, Class Vice President 2, President 4; Glee Club 4; Sergeant at Arms 4.

ANNE ELLEN JACOBS
Class Secretary 1, FHA 1,2,3,4, Parliamentarian 2, Secretary 3, Second Vice President 4, SCA President 4; Beta Club 2,3,4, Reporter 3, Rambler Staff 2,3,4.

HAROLD EDWARD KEATTS
FFA 1,2,3,4, Forestry Judging Contest 2, Glee Club 2, Vice President 4, Soccer Team 3,4; Co-captain 4.

SANFORD EARL KELLY
FFA 1,3, Class Secretary 1, Library Club 2.

JUDITH WANDA LAYNE
Class Secretary 1, FHA 1,2,3,4; FBLA 2,3.

JUDITH ANN MOON
FHA 1,2,3,4; Library Club 2, Glee Club 2,3, Secretary-treasurer 3.

ANNA PARTICIA MOSCHLER
Band 3,4, Vice President 3, Secretary-treasurer 4, FHA 3,4, Library Club 2.

CHARLES ANDREW NUCKOLS
FFA 1,2,3,4, Secretary 4, Assistant Secretary 3, Class Treasurer 1.

ADA LAVONNE POWER
Reporter 3, FHA 1,2,3,4, Parliamentarian 4, basketball 2,4; Miss Renan 4.

JAMES EDWARD STONE
Beta Club 2,3,4, Class Treasurer 2, Boys State 3, Braush and Lomb Science Award 4, State Beta Convention 2,3,4, Rambler Staff 2,3,4.

JAMES PHILIP SHOTWELL
FFA 1,2,3,4, Degree Team 2, Dairy Judge 1, Farm Mechanics 3.

JOAN MARIE TRENT
Gretna High School 1,2; Class President 3, Glee Club 3, President 3, Girls State 3, Representative to SCA 4, First Runner-up in Pittslylvanis Junior Miss Contest 4.

MARY JANE VAUGHN
FHA 4, Band 3,4, President 4, Library Club 2.

DELANO ROOSEVELT WATLINGTON
FFA 1,2,3; Glee Club 3.

JOHN IRVING WORSHAM, JR.
FFA 1,2,3,4, Assistant Reporter 2.

Ads

The rushing around . . . pleading and begging . . . meeting the deadline. Wondering if the money checked . . . is any lost . . . getting names of companies and businesses. Take a look . . . they have anything you need.

Shirley,
Would just couldn't
pass up a chance to
wish you
being a school with you
these past years. Hope we have
I wish happiness. Stay Sweet "Duck"
I love ya!
Dolly (53)

Shirley,
It has been a real cool time
being with you this year.
have really enjoyed it. Don't
forget the fun we have had in
typing. You are a real sweet and
cute girl. Good luck in the future
and have a good time.
Love,
Pete 57

Shirley,
Remember the good
times we have had
this year. Don't let
one of those spoken get
you
Best of luck to you
in the future.
Ronald

DRINK Coca-Cola

COCA-COLA

COCA-COLA BOTTLING COMPANY

Danville, Va.

Shirley,
It has been nice knowing you these past years. You are a very sweet girl. I would like to wish you the best of "Luck" in the future. Good Luck

Compliments of

ALTAVISTA MOTOR COMPANY

Dealers in Ford and Mercury

BROOKER'S GARAGE

Wheel Aligning--Balancing

Body, Fender and General Auto Repairs

Altavista, Virginia Phone FO 9-5427

CLANTON'S DRUGSTORE

"Over 50 years of Dependable Service"

Board Street Altavista, Va.

TREDWAY-PATTERSON, INC.
615 Broad St. Phone FO 9-4011
Altavista, Va.
"Your authorized Frigidaire and Zenith TV Dealer"

PATTERSON'S
SAFE SERVICE DRUG STORE

Dial FO 9-4731 Altavista, Va.

Compliments of
SHIVELY CHEVROLET CORP.
Chevy & Olds. Dealers
FO 9-4774 Altavista, Va.

W. T. COMPTON & SON
General Merchandise-Texaco Gas & Oil
Automobile Tires
Phone 2121 Hurt, Va.

Compliments

BERRY'S BUSINESS MACHINES

Danville, Virginia

CHEF'S DRIVE IN
Main Street
Altavista, Virginia
Phone: FO 9-5171

SMITH'S
ALTAVISTA'S DEPARTMENT STORE
7th and Broad St. Altavista, Va.
Men & Boys' Shop Gretna, Va.
Altavista FO 9-5584 Gretna 4271

Compliments of

ALTAVISTA HARDWARE CO.

Altavista, Virginia

LEGGETT'S DEPT. STORE
HOME OF BETTER VALUES
Altavista, Virginia
Dial FO 9-5435

COMPLIMENTS
OF
POOL'S INC.
Distributors of the finest in Frozen and Canned Foods, paper supplies & Specialty Merchandise
"DULANY"

Dear Shirley
You are a
very sweet girl. You
are lots of fun to be
around. Good Luck in
the future. Best Wishes
Sandra Kaye

PEPSI-COLA

Congratulations

May you enjoy success at
all times. And enjoy
Pepsi-Cola at any time . . .
today's lighter Pepsi,
the refreshment that active,
sociable people prefer.

Be Sociable,
Have a Pepsi

Refresh without filling

Shirley Good luck to
Best of friends.
one of my best friends
I wish you the best of
luck in everything you
do (you and Duck)
Love
Nancy

C. D. HUNT, SR.

Phone 2-361 and 3-341

Gretna, Virginia

Compliments of

ALTAVISTA PRINTING COMPANY, INCORPORATED

publishers of

The Altavista Journal

"Your area newspaper"

MICK OR MACK

Gretna, Va.

"We Give S & H Green Stamps"

THE BANK OF CHATHAM

Member F. D. I. C.

Chatham Virginia

LOVE'S SUPERMARKET

Gretna, Virginia

WHITEHEAD COMPANY, INC.

"Ireco" Irrigation equipment,
Willys, Wisconsin and International
Harvester Power Units

Chatham, Virginia

Compliments of

PLANTER BANK & TRUST CO.

Chatham, Va.

PEOPLES BANK OF GRETNA

Gretna, Va.

"The Bank Where You Feel
at Home"
3% Interest Pain On Savings
Account

GRETNA DRUG CO.

Prescription Druggist

Gretna, Virginia

Compliments of

TUNE AND TOLER

Chatham, Va. HE 2-3821

Electrical, Plumbing and
Heating Contractors

Kelvinator and Sunbeam
Appliances

THOMPSON HABERDASHERY

"MEN AND BOYS CLOTHING"
Chatham, Virginia
Phone HE 2-3166

CHATHAM MEN'S SHOP

"BEST STORE IN TOWN FOR MEN
AND BOYS"

Chatham, Virginia
Phone HE 2-5911

CAMPBELL COUNTY BANK

Rustburg, Brookneal, Altavista,
and Temberlake Road, Lynchburg

"Your Full Service Bank"

Member of F. D. I. C.

W. B. OWEN & CO.

MANUFACTURERS OF OWEN'S
AUTOMATIC TRANSPLANTER

Brookneal, Va.

Drake 6-3845

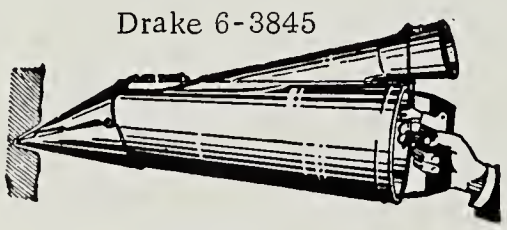

POOLE-SAUNDERS FORD SERVICE

Brookneal, Va.

Drake 6-4095

GRETNA BUILDING & SUPPLY CO.

" All Types of Building Materials"

Gretna, Va.

CHATHAM PHARMACY, INC.

Chatham, Va.

HE 2-2331

CHATHAM FURNITURE CO.
Furniture - Bedding - Floor Covering
General Electric Appliances
PHONE HE 2-3621
CHATHAM, VIRGINIA

COMPLIMENTS OF

PITT MOTOR CO.

Gretna, Va.

GRETNA TRACTOR & IMPLEMENT CO.
Gretna, Va.
Pontiac Cars - G.M.C. Trucks
Allis Chalmers and New Holland
Farm Machinery

FRIEND'S DEPARTMENT STORE
CHATHAM, VIRGINIA
Phone HE 2-5616

CHATHAM JEWELRY COMPANY, INC.

CHATHAM, VA. GRETNA, VA.
Phone HE 2-6711 Phone 2346

REMEMBER YOU ALWAYS SAVE AT
LEGGETTS
Chatham, Virginia

COMPLIMENTS OF
GRETNA HARDWARE CO.
Claude Swanson
Gretna, Va.

PITTSYLVANIA REALTY CO.
R. C. AYLOR V. A. MOTLEY
J. G. AYLOR N. H. AYLOR
Insurance - Bonds - Real Estate
Telephone 2601 Gretna, Va.

OSCAR'S PLACE
Gretna, Virginia
Phone 3616
PURE OIL PRODUCTS

CENTRAL MOTOR COMPANY
"A New Kind of Ford"
Phone 2406 Main Street
Gretna, Virginia

DALTON AUTO & IMPLEMENT CO., INC.
Gretna, Va.
Dealer for
Dodge Cars & Trucks-Rambler Cars
Hamelite Chain Saws

COMPLIMENTS OF
SERVICE DRUG STORE
Phone DR 6-4195
Brookneal, Va.

LUNSFORD FARM SUPPLY CO.
Brookneal, Va. Phone DR 6-3525
CHECKER-MIX MILL
Feed-seed-Hardware
Seed Cleaning

BROOKNEAL DEPT. STORE
"The Shopping Center"
Drake 6-3875
Brookneal, Virginia

Shirley,
Well the time has finally come for me to leave "Dear old Renan". We have had a lot of fun a school but more when we weren't. Remember all those times we double dated, maybe we will have many more good time together in the future. Also [illegible] remember the night we went looking for ghost, (glad we didn't find any) HA! I hope we have fun when we go to Blacksburg, I think we will. Best luck always to the sweetest and cutest Cresin & here.

Your Cresin
Lavonne

DANVILLE DAIRY PRODUCTS

Danville, Virginia

Texaco and Fuel Oils
and
Gasoline

LITTLE FUEL CORPORATION

Altavista, Va.
Phone FOrest 9-5758

Shirley,
I have really enjoyed knowing you this year. You are a real sweet girl, and lots of fun to be around.
Best of luck,
Judy Dunn

Custom Grind & Mixing
Grain Dealers

Service
Efficiency
Courtesy

Compliments of

VADENS FARM SERVICE, INC.

Phone FOrest 9-5004
Phone 389-8708

Box 309 Altavista, Va.
Catawba, Va.

THE FIRST NATIONAL BANK

Member FDIC

Altavista, Virginia

NICK'S ELECTRONIC
SALES & SERVICE

Motorola-Emerson-Admiral

"Your Servicing TV Dealer"

Phone FO-9-5171 Altavista, Va.

Best wishes to a very sweet and cute girl. I wish you all the luck a girl can have.
Love always,
Emily

Shirley,
I have really enjoyed being in your class. Have a very happy life. Best of luck in the future.
Sincerely yours,
Joe (Duke)
Love
Brian

"CONGRATULATIONS CLASS OF '62

FROM THE BAKERS OF

Holsum SOF-TWIST BREAD"

Shirley,
I have enjoyed being in your classes. Lots of luck in the years to come. I think you are a real nice girl.
Love,
Lois

DANVILLE, VIRGINIA

Shirley, It has been nice having you in class and working with you on the Basketball team. I think you were the only one who was surprised when you received your trophy! That surprised me. You worked hard and did well. I'll bet you can do much better if you work at it. Maybe you have the attitude & ability. Best of luck & the best of luck in your chosen profession. Love, Blair Mrs. Blair

GRETNA DRY CLEANERS

For Laundry and Dry Cleaning

Phone 4282

Compliments of

BURRUSS LAND AND LUMBER, INC.

Brookneal, Virginia

H & L CHEVROLET

Sales Service

Brookneal, Va.

J. K. ANDREWS
REAL ESTATE AND INSURANCE
Brookneal, Va.

BROOKNEAL DRUG CO.
The Rexall Store
Brookneal, Va.
Drake 6-3111

B. O. EDMONDS
Plumbing and Heating Contractor
Brookneal, Va.
Drake 6-5575

COMPLIMENTS OF
WESTON AUTO R. M. TEXACO
Phone 3411 Phone 4391
Gretna, Va.

TRYEE & NICHOLAS INCORPORATED
Complete Home Furnishers

Altavista, Virginia
Phone FOrest 9-4685

Compliments of

FINCH & FINCH, INCORPORATED

Funeral Directors & Florists

FOrest 9-5621

Altavista, Virginia

Compliments of

TONY'S RESTAURANT

GRETNA RADIO & TV

GRETNA AMOCO

KATE'S FASHION SHOP

SANDWICH SHOP

CHATHAM FARM SUPPLY

SNELL MOTOR COMPANY

WILLIAMS LUMBER CO.

PICK'S PLACE

Shirley, Best of luck to you always. It was nice to have met you. Sincerely, your pal, Brenda

Shirley,
I don't know how to start this out, but here I go. I really have had some good times with you this year, especially Junior and after school. I hope we can get together some this summer. We will have a ball if we do. I wish you and "Buck" the best in the future.
Good luck,
Nan

BEST WISHES TO CLASS OF 1962

BELK-LEGGETT STUDIO

PHOTOGRAPHERS FOR THE RAMBLER

Shirley,
You are a real cute and sweet girl I wish you lots of luck. Boy! we've had many good times together and I hope to have many more. Best of Luck with Dick.
a friend always
Minerva

"Your Friendly Home owned Mick or Mack"

Altavista, Virginia

Shirley,
I have enjoyed
really being in these two years
classes the past two years. I'd really
spare had some good times together
time this year especially.
Now about in biology! Do you
still remember the one we
we learned in there? You are a very
nice & sweet girl, I don't know
always stay that way. Best of luck to
you and your things you do. I hope we will
be in every more the same
together at the
be together
to see each other
Love always,
Nelda W

S. O. FISHER, INC.

SPORTING GOODS

Lynchburg, Virginia

LINK-WATSON CORP.

Danville Largest Hardware
& Appliance Dealer

308-314 Craghead
SW 2-3311

Nor-Dan Center
SW 2-2722

ALTAVISTA CONCRETE PRODUCTS

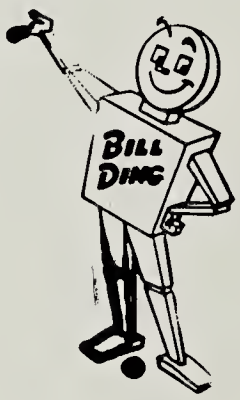

Phone FOrest 9-5191
Altavista, Virginia

J. W. WOOD WHOLESALE GROCER

Pocahontas and Pratt Low
Institutional Fine Foods
Lynchburg, Virginia

SOUTHERN STATES COOPERATIVE Quality

O. H. BRUMFIELD

Southern States Feeds
FEEDS-SEEDS-FERTILIZER
Main Street in Altavista
PHONE FOrest 9-4672

Shirley, you are a very cute and sweet girl. It has been very nice going to school with you. David Yeatts

Dear Shirley, I have been a wonderful friend and classmate of yours. I hope that next year we will be the same. The next two will be the hardest. Always remember the happiness we had. Richard P.

RENAN RURITAN CLUB

1962 OFFICERS

President . . . . . Morris Dunn

Vice-President . . . . Billy Johnson

Secretary. . . . . Louis Moschler

Treasurer. . . . . Earl Johnson

Chaplain. . . . . C. B. Welch

Reporter . . . Lucian Woiblett

Song Leader . . . C. B. Welch

Sergeant at Arms. . . . Edward Robertsson

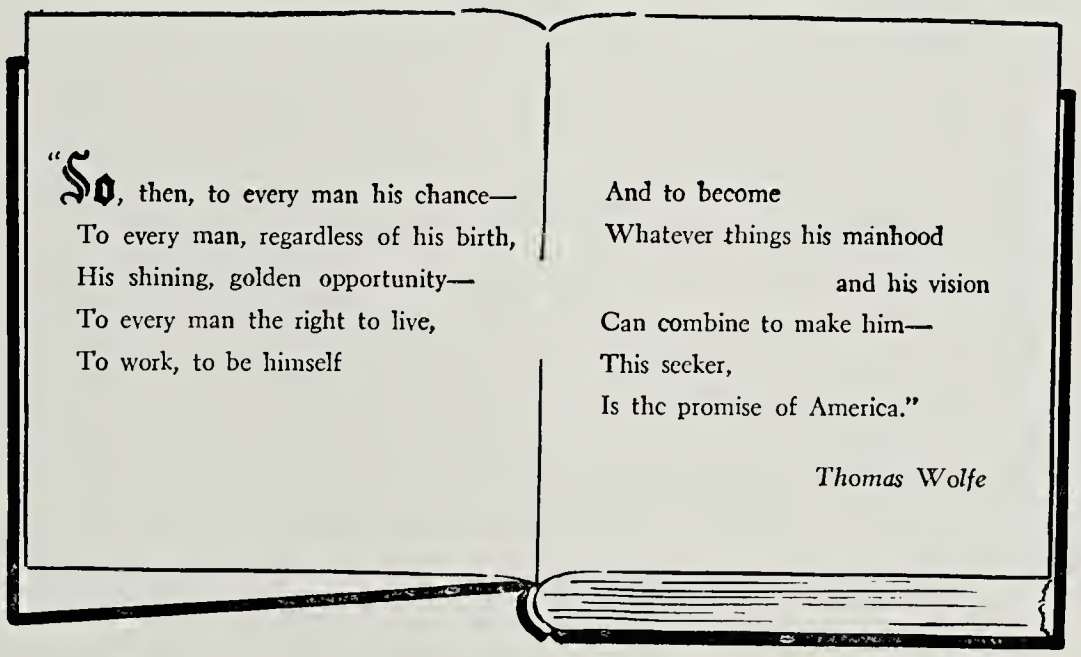

ALTAVISTA WEAVING COMPANY

Unit of

Burlington INDUSTRIES, INC.

EXECUTIVE OFFICES, GREENSBORO, N. C.

Rewarding careers are available in textiles, and with Burlington, world's leading textile organization.

Shirley,
You are a very sweet and quite girl. I have really enjoyed being in class with you these past years. Have a nice summer.
Love ya,
Patricia

Bonnie,
Best of luck to a very sweet and nice girl. Remember all those good times we had at school.
God luck Ella Bella to you and yours.
Love Bonnie

BENNETT FARM DAIRY

Grade A. Pasteurized and Homogenized Milk

Chocolate and Buttermilk

Phone 3270

Gretna, Virginia

BARKER-JENNINGS CORPORATION

Lynchburg, Virginia

THE HAM MAKES IT DIFFERENT

Jesse Jones

FINE MEAT PRODUCTS

STATE INSPECTED

DANVILLE, VIRGINIA

Shirley,
It has been nice seeing around this year. With you and Best of Luck to a great Duck.
Love
Anne Marie

We the members of the Rambler Staff would like to express our sincere appreciation to the merchants and citizens whose contributions are on these pages. The Rambler Staff

Shirley,

How should I begin this? Well, we'll start out by saying that it had really been a pleasure knowing you. We have had some wonderful times together haven't we? Remember the dances and the good old Bazzar? Keep your sweet ways and fine personality and you'll have a great life. Best of luck to you and Chuck. I hope you have finally gotten over B.E. I think you made a wise choice. I wish you luck. I hope I have classes with you again next year. Remember all the fun we had in the library with old Miss Wyatt? Be sweet and remain as you are.

Love you,
Marie

P.S. Bless you!

Shirley,

How's you is? Man alive! We've had some mighty wonderful times. I'll never forget you. "Quack" Remember our Washington trip? What about that night we double-dated!!

Best of luck to the sweetest and nicest girl I know. May your life be complete and may God bless you.

Love always,
Hortense

P.S. Hang-in-there, Quack!!!

Compliments of
RENAN P. T. A.
P. T. A. OFFICERS
President ..... Mr. Jack Saunders
Vice President ..... Mr. Carlton Hutcherson
Secretary ..... Miss Nancy Kelly
Treasurer ..... Mr. Holland Power

Autographs

Dear Shirley,
Up I know really I have
sure enjoyed being in your
Eth classes for the past
two years. You are a very
the sweet girl and are a whole
se lot of fun to be with.
I wish you a lot of luck
in the future.

Love ya!
Mary Frances

Shirley,
It has been a pleasure having
you as a friend these past years.
You are one of the sweetest, cutest
girls I know. I not as bad as your
mama thinks I am. I hope one
day she will find that out. We
have had a grand time during the
ballgames this year and hope
you are on the team next year.
Have a grand time this summer. And
Best wishes to you and Duck in
the future!!! You'll need it.

Shake it easy!

Love Always,
Dearleen
&
Charles

Sherlyn,
I have enjoyed
having you in my
homeroom this year.
Best wishes to a sweet
girl.

Patricia Short